

April 30, 2026
File No. 27226067.00

Mr. Brad Davison
Iowa Department of Natural Resources
Land Quality Bureau
6200 Park Avenue
Des Moines, Iowa 50321

Subject: Spring 2026 Semiannual Inspection Report
ADM Clinton Landfill (Closed)
Permit No. 23-SDP-05-88C

Dear Brad,

This brief report documents the semi-annual inspection required by the facility's Iowa Department of Natural Resources (DNR) Sanitary Disposal Project Permit and the Iowa Administrative Code. The inspection was made to evaluate the site's general conformance with the permit and the approved plans and specifications. A site map is attached for reference (**Figure 1**). A copy of the observation checklist used during the inspection is included in Attachment A. A summary from the inspection is provided below.

SUMMARY OF INSPECTION OBSERVATIONS

The following items were observed:

- Landfill cover and vegetation on the side slopes and cap area were well established. Several small saplings were observed on the landfill cap; however, these are expected to be removed prior to fall 2026.
- No areas of erosion were observed.
- No areas of ponding on the landfill cap were observed.
- No leachate seeps were observed.

SUMMARY OF NON-CONFORMANCE WITH PERMIT CONDITIONS

The following area(s) of non-conformance were observed during the inspection:

- Several small saplings were observed on the landfill cap and are expected to be removed prior to fall 2026.

The following items do not constitute non-compliance; however, continued monitoring is recommended:

- Continue to monitor and maintain the landfill cap as necessary.
- Stormwater control structures should continue to be monitored and sediments removed as necessary to allow for free flow of stormwater off the landfill cap.



If you have any questions about this report, please contact us as noted below.

Sincerely,



Kevin Jensen
Project Manager
SCS Engineers
kjensen@scsengineers.com
515-368-3155





Christine L. Collier, P.E.
Project Director
SCS Engineers
ccollier@scsengineers.com
515-418-0677

SO/KAJ/CLC

Encl. Figure 1 – Site Map
Attachment A – Sanitary Landfill Inspection Checklist

cc: Bobby Peropat - Archer Daniels Midland Company
Iowa DNR Field Office #6

Certification

	I hereby certify that this document was prepared by me or under my direct supervision and that I am a duly licensed Professional Engineer under the laws of the state of Iowa.	
		
	Christine L. Collier	Date
	My license renewal date is: December 31, 2027	
	Pages or sheets covered by this seal: All	

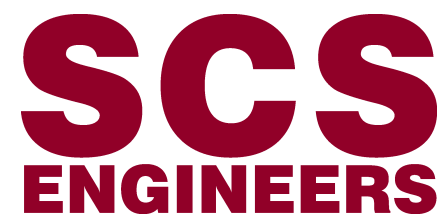
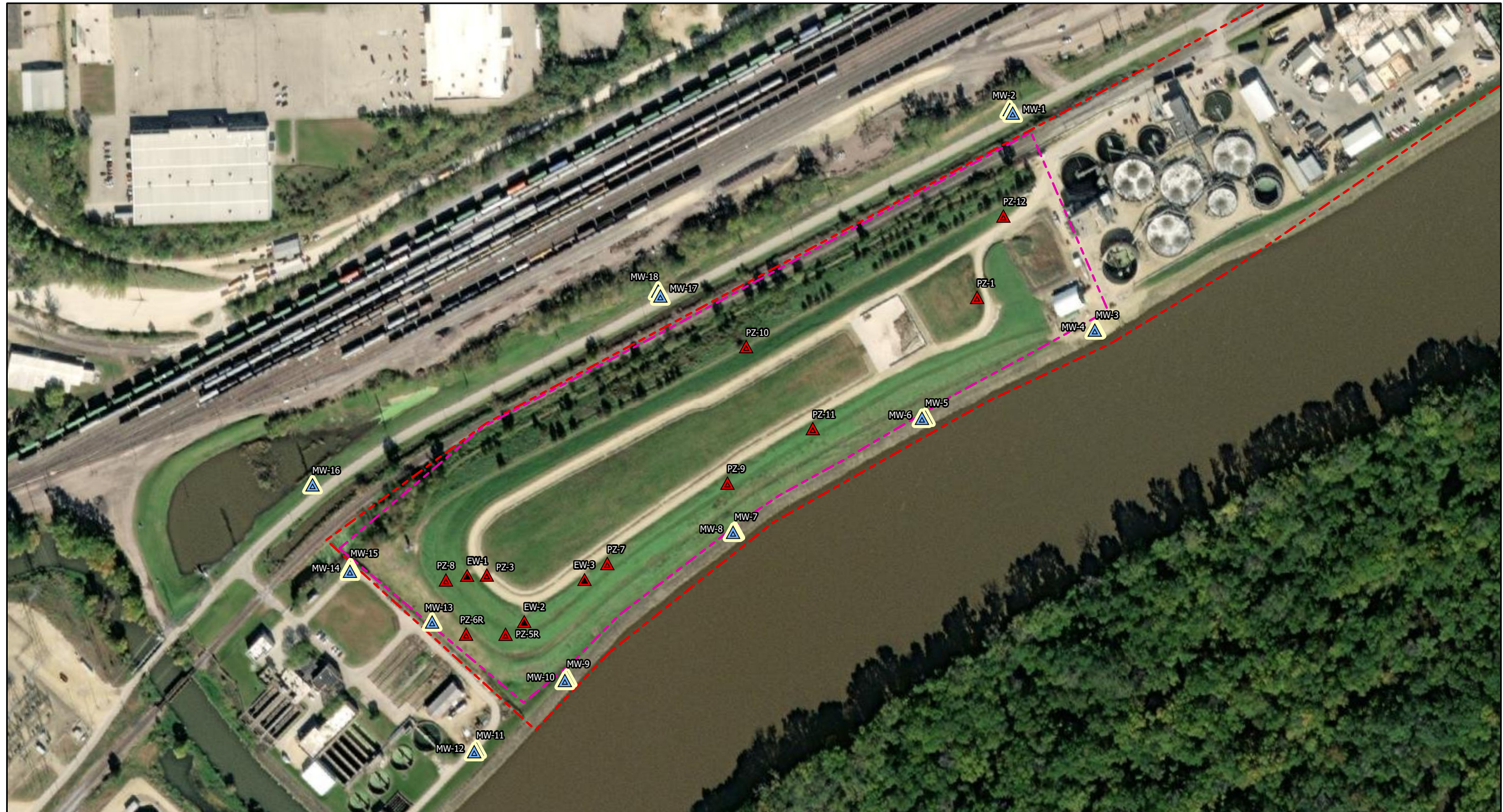

Site Map

Legend

- | | |
|---|---|
| Approximate Monitoring Well Location | Approximate Location of Leachate Piezometer |
| HMSG Monitoring Well Location | Approximate Waste Boundary |
| Approximate Location of Extraction Well | Approximate Property Boundary |

ADM Clinton Landfill
 Clinton, Iowa
 Project No: 27226067.00
 Drawing Date: April 2026

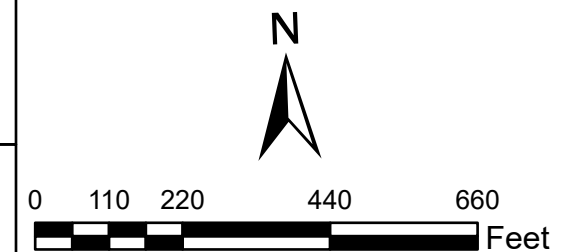

Figure 1

Esri, CGIAR, USGS, GEODATA, Esri, HERE, Garmin, FAO, METI/NASA, USGS, Maxar

ATTACHMENT A
SANITARY LANDFILL INSPECTION CHECKLIST

SCS Engineers
1690 All-State Court, Suite 100
Sanitary Landfill Inspection Checklist

Permit #: 23-SDP-05-88C

Facility Name: ADM Clinton Landfill **Responsible Official:** Jason Freeman
County: Clinton **Address:** 1251 Beaver Channel Parkway, Clinton, Iowa
Facility Operator: Archer Daniels Midland Company **Phone:** (314) 872-2406
Address: 1251 Beaver Channel Parkway, Clinton, Iowa **Date Last Inspection:** September 26, 2025
Phone: (563) 242-1121 **Date This Inspection:** April 9, 2026

At the Time of this Inspection:

- **Facility personnel present:** Bobby Peropat
- **Surface conditions:** Dry
- **Wind direction and speed:** Northwest, 10-15 mph
- **Ambient temperature:** 59° F

Yes – compliance was being achieved; **No** – compliance was not being achieved,
N/A – not applicable or not observed; **PND** – previously noted deficiency (PND).

Observations

Yes	No	N/A	PND	Item	Yes	No	N/A	PND	Item
<input type="checkbox"/>	<input checked="" type="checkbox"/>	<input type="checkbox"/>	<input type="checkbox"/>	1. Fill Cover: final	<input type="checkbox"/>	<input type="checkbox"/>	<input checked="" type="checkbox"/>	<input type="checkbox"/>	10. Special Waste Handling
<input type="checkbox"/>	<input type="checkbox"/>	<input checked="" type="checkbox"/>	<input type="checkbox"/>	2. Control of Face	<input type="checkbox"/>	<input type="checkbox"/>	<input checked="" type="checkbox"/>	<input type="checkbox"/>	11. Recycling Activities
<input type="checkbox"/>	<input type="checkbox"/>	<input checked="" type="checkbox"/>	<input type="checkbox"/>	3. Compaction	<input type="checkbox"/>	<input type="checkbox"/>	<input checked="" type="checkbox"/>	<input type="checkbox"/>	12. Operator Certification
<input checked="" type="checkbox"/>	<input type="checkbox"/>	<input type="checkbox"/>	<input type="checkbox"/>	4. Cover erosion; Ponding	<input type="checkbox"/>	<input type="checkbox"/>	<input checked="" type="checkbox"/>	<input type="checkbox"/>	13. Staffing
<input type="checkbox"/>	<input type="checkbox"/>	<input checked="" type="checkbox"/>	<input type="checkbox"/>	5. Drainage into fill	<input type="checkbox"/>	<input type="checkbox"/>	<input checked="" type="checkbox"/>	<input type="checkbox"/>	14. Equipment Backup/Maintenance
<input checked="" type="checkbox"/>	<input type="checkbox"/>	<input type="checkbox"/>	<input type="checkbox"/>	6. Leachate Mgmt. & Control	<input checked="" type="checkbox"/>	<input type="checkbox"/>	<input type="checkbox"/>	<input type="checkbox"/>	15. Interior Roads
<input type="checkbox"/>	<input type="checkbox"/>	<input checked="" type="checkbox"/>	<input type="checkbox"/>	7. Litter	<input checked="" type="checkbox"/>	<input type="checkbox"/>	<input type="checkbox"/>	<input type="checkbox"/>	16. Perimeter fence, gate, signs, wells
<input type="checkbox"/>	<input type="checkbox"/>	<input checked="" type="checkbox"/>	<input type="checkbox"/>	8. Wet Weather Area	<input type="checkbox"/>	<input type="checkbox"/>	<input checked="" type="checkbox"/>	<input type="checkbox"/>	17. Photos taken
<input type="checkbox"/>	<input type="checkbox"/>	<input checked="" type="checkbox"/>	<input type="checkbox"/>	9. Construction & Demolition Area	<input checked="" type="checkbox"/>	<input type="checkbox"/>	<input type="checkbox"/>	<input type="checkbox"/>	18. Follow-up needed? (Yes/No)

Comments: The comments below correspond to the numbered observation items listed above.

1. Landfill cover and vegetation on the side slopes and cap area were well established. Several small saplings were observed on the landfill cap; however, these are expected to be removed prior to fall 2026.
4. No areas of erosion were observed. No areas of ponding were observed on the landfill cap.
6. No leachate seeps were observed.
15. Access roads leading to the site and within the site were in good condition.
16. The perimeter fence, gate, signs, and wells were in good condition.
18. The landfill cap should continue to be periodically monitored and maintained as needed. Stormwater control structures should continue to be monitored and sediments removed as necessary to allow for free flow of stormwater off the landfill cap. Woody vegetation on the landfill cap should continue to be removed and sprayed as needed. Removal of the identified saplings is expected to occur prior to fall 2026.

AUTHENTICATION

INSPECTOR	Kevin Jensen	Date: 4/9/2026
REVIEWER	Christine L. Collier, P.E.	Date: 4/20/2026