



411 6<sup>th</sup> Avenue SE, Suite 400  
Cedar Rapids, IA 52401  
(319) 365-9565  
foth.com

April 23, 2026

Alexis Slade  
Iowa Department of Natural Resources  
6200 Park Avenue, Suite 200  
Des Moines, IA 50321

Re: Permit Amendment Request – Open Burning  
Landfill of North Iowa  
Permit No. 17-SDP-01-75P

Dear Alexis Slade:

On behalf of Landfill of North Iowa (LNI), Foth Infrastructure & Environment, LLC (Foth) requests Iowa Department of Natural Resources (IDNR) review and approval to amend Permit No. 17-SDP-01-75P to allow open burning of wood debris that is too large for on-site grinding. Figure 1 in Attachment 1 depicts the proposed designated area for open burning. This area is located outside the current and future planned permitted cell boundaries, and greater than ¼ mile from any inhabited building.

Upon IDNR approval, LNI intends to relocate an existing brush pile containing stumps, root balls, and tree debris received from a 2025 storm event in Ventura to the designated area for open burning. Consideration will be given to wind speed and direction, and will not be conducted during local or state burn bans. In addition, the area will be supervised until the fire is extinguished.

Thank you for your attention to this matter. Should you have any questions or need further information, please contact us at the numbers listed below.

Sincerely,

Foth Infrastructure & Environment, LLC

A handwritten signature in blue ink that reads "Gina Wilming".

Gina Wilming  
Senior Project Manager  
(312) 485-6882

A handwritten signature in blue ink that reads "Brian K. Harthun".

Brian K. Harthun, P.E.  
Engineer of Record  
Licensed in Iowa  
(319) 297-2063

cc: William Rowland, Landfill of North Iowa  
IDNR Field Office #2

**Attachment 1**  
**Figure**

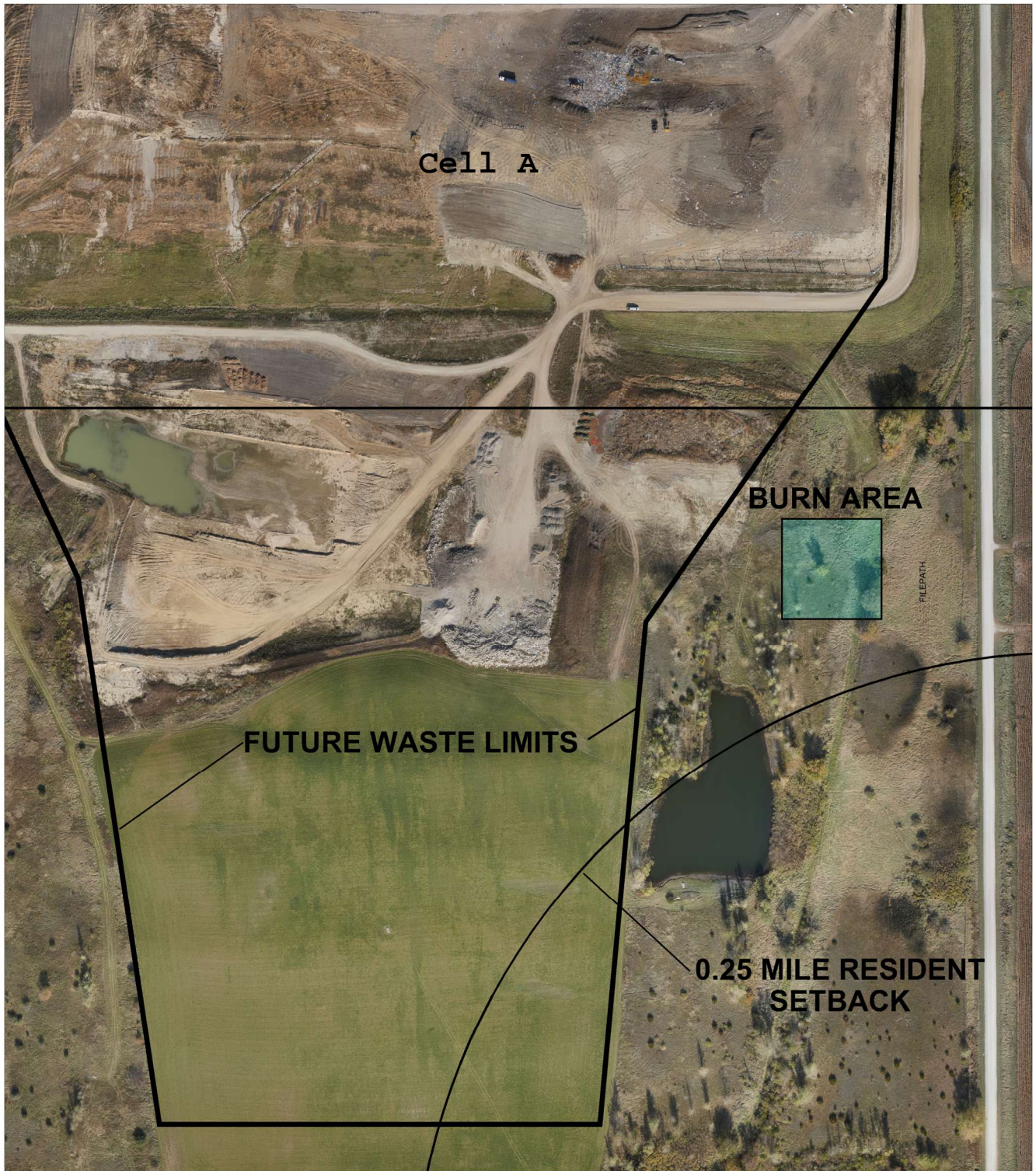

Wednesday, April 22, 2026 12:20:14 PM  
 DWG Locations: C:\Users\BKH\OneDrive\Work\Projects\Landfill\DWG\06 - Burn Area\06 - Burn Area.dwg  
 DWG Folder Location: C:\Users\BKH\OneDrive\Work\Projects\Landfill\DWG\06 - Burn Area\06 - Burn Area.dwg



0 150' 300'

SCALE

<b>LANDFILL OF NORTH IOWA</b>		
<b>BURN AREA</b>		
Date Completed: 4/22/2026		Revision Date:
Drawn By: BKH	Checked By:	Project No: -----