

IOWA DEPARTMENT OF NATURAL RESOURCES

COMPOST FACILITY

PERMIT APPLICATION FORM 50A

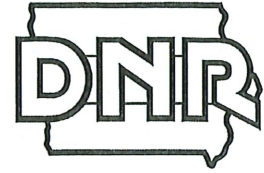

RECEIVED

JAN 10 2025

- New Permit
- Permit Renewal (permit number) _____ -SDP- _____ -COM
- Permit Amendment

CON 12-1-1
Doc # 112402

SECTION 1. FACILITY CONTACT INFORMATION

Facility no name owner

Name: Joseph E. Barntrager Phone: 641-447-2112
 Address: 1948 140th Ave. City, State, Zip: Murray, Ia. 50174
 County: Clarke

Responsible Official for the Facility

Name: _____ Phone: _____
 Address: _____
 City, State, Zip: _____ E-mail: _____

Owner of Site

Name: Joseph E. Barntrager Phone: 641-447-2112
 Address: 1948 140th Ave
 City, State, Zip: Murray, Ia. 50174 E-mail: NA

Site Legal Description

Legal Description: W369 ft of SW 1/4 of NW 1/4 and N 343 ft of W369 ft of NW 1/4
 1/4, 1/4, Section, Township (N), Range (E/W), County: Clarke - Township 72 N Range 27 of SW 1/4 of S23

Facility Owner/Operator

Name: Joseph E. Barntrager Phone: 641-447-2112
 Address: 1948 140th Ave
 City, State, Zip: Murray, Ia. 50174 E-mail: none/NA

Design Engineer (PE) (if any)

Name: NA Phone: _____
 Address: _____
 City, State, Zip: _____ E-mail: _____
 Iowa Engineer License #: _____ Expiration Date: _____

SECTION 2. SITE INFORMATION

This facility is part of the following solid waste comprehensive planning area:

Planning Area: see address + site description Date of Last Approved Plan: NA

Days and hours of operation of the facility: Mon, Thru Sat, 8:00 to 5:00

Open to the public? Yes No

RECEIVED

Type and expected weight (tons) of solid waste feedstocks to be handled per day, week and year at the facility:

per day less than 1 Ton
per week 2 Tons (max)
per year approx 90 tons (max)

SECTION 3. PERMIT APPLICATION CHECKLIST

Checking the appropriate boxes below certifies that the documents submitted in conjunction with this application form are complete and in compliance with the applicable chapters of the Iowa Administrative Code. While some of the documents below may have been submitted previously, updated copies of each is required to be provided with each permit renewal application, unless a prior document remains current and is identified by Doc ID# below. If an application is found by the department to be incomplete, it may be denied and returned to the applicant.

Required Documents

Section A. Executive Summary (permit renewals only)

- Summary of modifications, if any, to the facility that occurred during the current permit cycle.
- Summary of each permit amendment, if any, that occurred during the current permit cycle to determine if it shall be included with the renewed permit, be revised or be removed.
- Provide documentation and certification as required for new permit provision requests, if any.

Section B. Site Map or Aerial Photograph (IAC [567 105.8\(1\)](#))

No Revision Required - See Doc ID#: _____

Section C. Site Design Plan (IAC [567 105.8\(2\)](#))

No Revision Required - See Doc ID#: _____

Section D. Site Operation Plan (IAC [567 105.8\(3\)](#))

No Revision Required - See Doc ID#: _____

Section E. Operator Certification (IAC [567 105.10](#))

No Revision Required - See Doc ID#: _____

Section F. Site Closure Plan (IAC [567 105.13](#))

No Revision Required - See Doc ID#: _____

Section G. Proof of Financial Assurance (IAC [567 105.14](#))

No Financial Assurance needed if receiving less than 5,000 tons of feedstock annually, bulking agent excluded.

SECTION 4. APPLICANT CERTIFICATION

Certification

I certify under penalty of law that this document and all attachments were prepared under my direction or supervision to assure that qualified personnel properly gathered and evaluated the information submitted. Based on my inquiry of the person or persons directly responsible for gathering the information, the information submitted is, to the best of my knowledge and belief, true, accurate, and complete.

I further certify that the construction and operation of the above described facility will be in accordance with the plans, specifications, reports and related communications accepted by the Iowa Department of Natural Resources and on file in its office; and in accordance with conditions imposed in the permit issued by the Iowa Department of Natural Resources.

Signature of Permit Applicant: Joseph Berntrager Date: 1-7-25
Printed Name: Joseph Berntrager Title: owner

Application for a solid waste compost facility must be accompanied by the plans, specifications, and additional information required by the applicable solid waste rules under Iowa Administrative Code 567 Chapter 105.

Send completed application with attached information to Becky.Jolly@dnr.iowa.gov, or:

Iowa Department of Natural Resources
Land Quality Bureau
Solid Waste Section
502 E 9th St
Des Moines, IA 50319-0034

For questions concerning this application please contact the Department at 515-721-7979 or Theresa.Stiner@dnr.iowa.gov.

I was not sure of this is applicable for a small plant like ours. or is it asking who is responsible for the compost facility management which would be me Joseph E. Bontreger same as owner

to briefly explain: this days and hours is our facility hours in the butcher shop and we may log at the composting site inside this time but only about once a day for 20 to 30 minutes.

Section D 567-105.8(3)
Operation plan

- a. Butcher shop waste to be composted with sawdust or wood chips as bulking agent. Ratio will be determined per recommendations.
- b. as needed
- c. haul in as needed by Truck loads
- d. Butcher scrap wastes only
- e. NA
- f. good management practices, such as enough material on hand for odor, applicator water for dust etc. noise NA
- g. equipment breakdown can be repaired in on-site workshop within 10 hours + fire in equipment and building Not applicable
- h on our own property as fertilizer
- i NA
- j+k NA

Additional info on Section D 567-105.8

- a. in-vessel example: see machine, rolling drum
- b. Waste will mixed with bulking agent every time waste gets added into machine. Material will be in machine long enough to break down to a crumbly semi-dry material which will be approx. 60 to 90 days. (I assume curing will take 60 days as well. c. The waste will be put into the composted machine immediately. e. machine drum will roll daily as needed
- h. Plans are to use compost on our own property for now and am aware of testing when selling. K. temp. & moisture readings per recommendations

Not applicable

Section B 567 105.8(U)E
Site Map

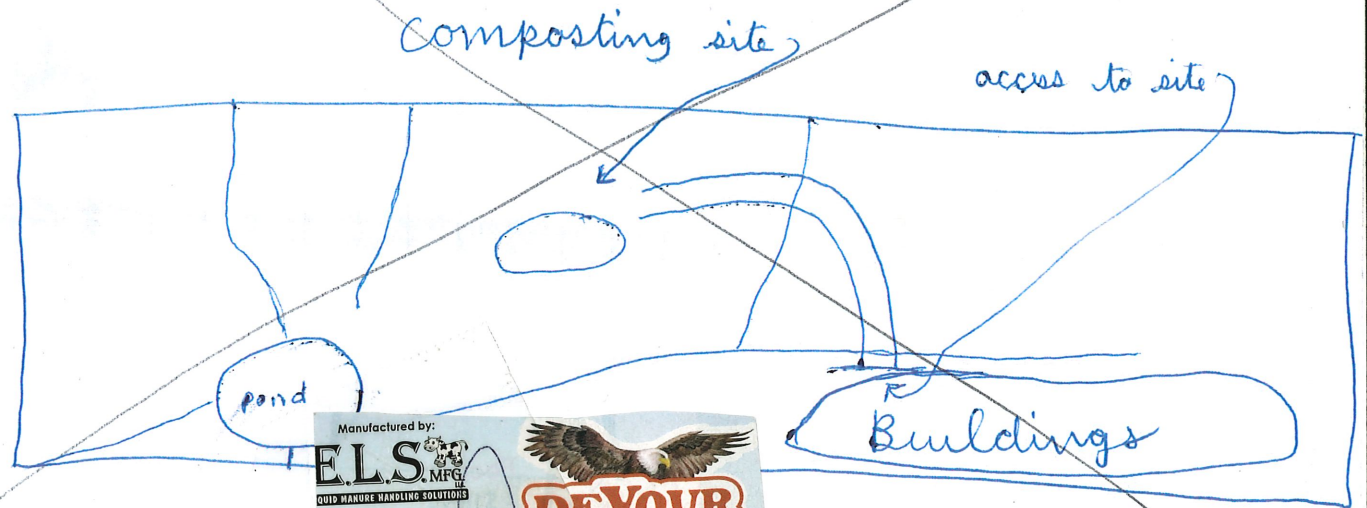

Here is a picture of a composter machine we will be copying only ours is an 8' x 21' drum phone # 717-442-8569 this tells all about composting

RECEIVED

FEB 18 2025

T 72N, R 27W, Sec 23, Clarke County
Iowa

composter machine
site

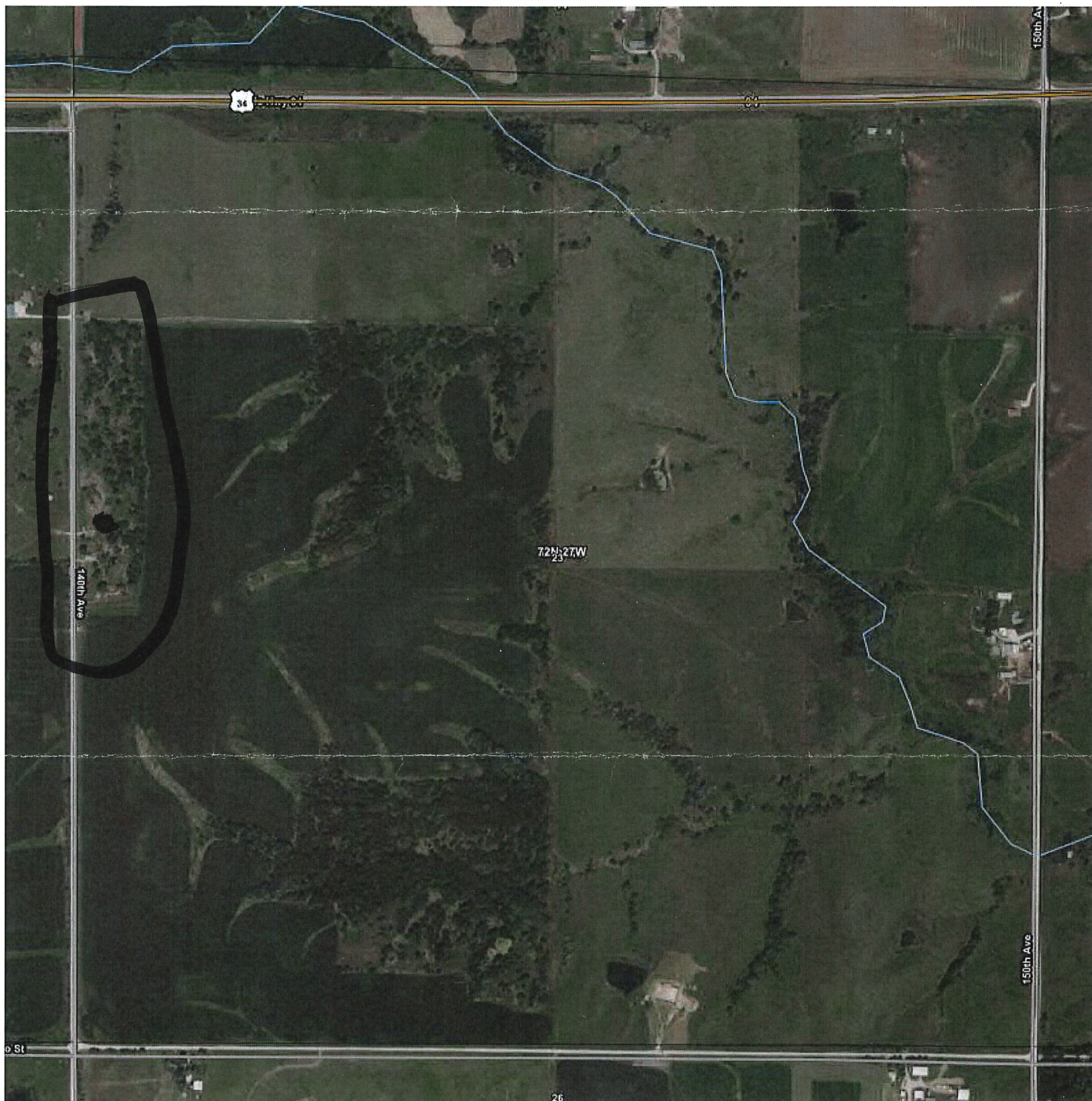

RECEIVED

FEB 13 1950

