



IOWA DEPARTMENT OF NATURAL RESOURCES

CRT Recycling Facility

PERMIT APPLICATION FORM 50R



[] New Permit -CRT- -CRP - To be filled in by agency

SECTION 1: FACILITY CONTACT INFORMATION

Facility Information

Name: Waste Commission of Scott County Electronics Recovery Center Phone: 563-823-0119
Address: 5650 Carey Ave Fax: 563-381-1301
City, State, Zip: Davenport, Iowa, 52807 E-mail: bryce.stalcup@wastecom.com

Responsible Official for the Facility

Name: Bryce Stalcup, Recycling Operations Manager Phone: 563-381-1300
Address: 5650 Carey Ave. Fax: 563-381-1301
City, State, Zip: Davenport, Iowa, 52807 E-mail: bryce.stalcup@wastecom.com

Facility Operator

Name: Brian Briggs and Omar Ahmad Phone: 563-381-1300
Address: 5650 Carey Ave. Fax: 563-381-1301
City, State, Zip: Davenport, Iowa, 52807 E-mail: brian.briggs@wastecom.com or omar.ahmad@wastecom.com

Facility Owner/Operator

Name: Waste Commission of Scott Conty Phone: 563-381-1300
Address: 11555 110th Ave Fax: 563-381-1301
City, State, Zip: Davenport, Iowa, 52804 E-mail:

Physical location of any collection sites, if separate, from the main facility

Location: 11555 110th Ave. Davenport, Iowa 52804

SECTION 2. SITE INFORMATION

Days and hours of operation of the facility:

Open to the public? [] Yes [] No

Service area of the facility estimated population to be served:

Service Area:

Type, source and expected weight (or number) of CRTs to be handled per day, week and year at the facility:

per day
per week
per year

SECTION 3. REQUIRED DOCUMENTS

IAC 567 122.7(1)c - Proof of Ownership or legal entitlement to use the property

Is the property owned by the applicant? If yes, attach proof of ownership

Is the property leased by the applicant? If yes, have the owner or designated representative of the owner, sign the statement below acknowledging that CRT recycling will take place at the facility.

Property Owner

Designated Representative of the property owner

(Provide verification of status as representative)

By signing below, I state that I am the owner or the representative of the owner of the property described in this application. I acknowledge that I or the owner I represent have been informed and are aware of the uses and activities that are ongoing or proposed for the property and consent to those uses and activities. Furthermore, I understand that the issuance by the Iowa Department of Natural Resources, of a Permit/Registration to collect and recycle Cathode Ray Tubes on the property and the terms and conditions of any such registration do not relieve the owner of the Property from any liability, duty, or responsibility arising under Iowa's Solid Waste Management regulations.

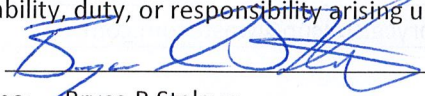
Signature:  Date: 11-3-2022

Printed Name: Bryce R Stalcup

IAC 567 122.7(1)d - Attach documentation that the facility meets local zoning requirements

IAC 567 122.7(1)e - Attach a brief description of the facility and the CRT processing that will take place

SECTION 4. APPLICANT CERTIFICATION

I certify under penalty of law that this document and all attachments were prepared under my direction or supervision to assure that qualified personnel properly gathered and evaluated the information submitted. Based on my inquiry of the person or persons directly responsible for gathering the information, the information submitted is, to the best of my knowledge and belief, true, accurate, and complete.

I further certify that the construction and operation of the above described facility will be in accordance with the plans, specifications, reports and related communications accepted by the Iowa Department of Natural Resources and on file in its office; and in accordance with conditions imposed in the permit issued by the Iowa Department of Natural Resources.

Signature of Permit Applicant: _____ Date: _____

Printed Name: _____ Title: _____

Application for a cathode ray tube recycling facility must be accompanied by the information required by the applicable solid waste rules under Iowa Administrative Code 567 Chapter 122.

Send completed application with attached information to:

Iowa Department of Natural Resources
Land Quality Bureau
Solid Waste Section
502 E 9th St
Des Moines, IA 50319-0034

For questions concerning this application please contact the Department at (515) 217-0872.

Attachment C



City of Davenport

226 West Fourth Street • Davenport, Iowa 52801
Telephone: 563-326-7711 TDD: 563-326-6145
www.cityofdavenportiowa.com

December 13, 2004

Mr. Dan Mickelsen
Waste Commission of Scott County
P.O. Box 563
Buffalo, IA 52728

Dear Mr. Mickelsen:

It is my understanding that the Commission wishes to expand its recycling operations onto Lots 4 and 5 of Phoenix Center 7th Addition. These lots are zoned "M-1" Light Industrial District. This is a fairly broad industrial classification and I am comfortable that your proposed use falls within the legal uses.

I wish you success with your endeavor.

Sincerely,

Kenneth D. Oestreich, City Planner
Community & Economic Development

KDO:ksg



Real Estate Transfer Tax
Paid \$ 679.20
Date 3-12-04
Rita A. Vargas
Scott County Recorder

2001 20110
\$ 16.00 Pd
FEES
Rita A. Vargas
RECORDER OF DEEDS
SCOTT COUNTY, IOWA

Transfer Fee: 5.00
Recording Fee: 11.00



2004 MAY 12 PM 2 31

Joseph C. Judge, Lane & Waterman LLP 220 N. Main St., #600, Davenport IA 52801 (563) 324-3246
Address tax statement: Waste Commission of Scott County, PO Box 563, Buffalo, IA 52728

WARRANTY DEED

For the consideration of Ten and 00/100-----(\$10.00)-----
Dollars and other valuable consideration, TREMONT VENTURES, L.C., an Iowa limited
liability company does hereby convey to Waste Commission of Scott County

the following described real estate situated in Scott County, Iowa:

Lots 4 and 5 in Phoenix Centre Seventh Addition to the City of Davenport, Scott
County, Iowa.

Subject to easements and restrictions of record.

X 1205-04A
X 1205-05A

The limited liability company hereby covenants with the grantees, and successors in
interest, that it holds the real estate by title in fee simple; that it has good and lawful authority to
sell and convey the real estate; that the real estate is free and clear of all liens and encumbrances,
except as may be above stated; and it covenants to Warrant and Defend the real estate against the
lawful claims of all person, except as may be above stated.

Words and phrases herein, including acknowledgment hereof, shall be construed as in the
singular or plural number; according to the context.

Dated 5-12-04

TREMONT VENTURES, L.C.

By [Signature]
Member

STATE OF IOWA, SCOTT COUNTY, SS:

On this 12th day of May, 2004 before me, the
undersigned, a Notary Public in and for said State, personally appeared Hart Selcher
Amy Selcher
to me personally known, who being by me duly sworn, did say that that person is
President of said limited liability company, and that said instrument was signed
and sealed on behalf of the said limited liability company by authority of its members and the said
acknowledged the execution of said instrument to be
the voluntary act and deed of said limited liability company by it voluntarily executed.

Jean M. Daniel
Notary Public



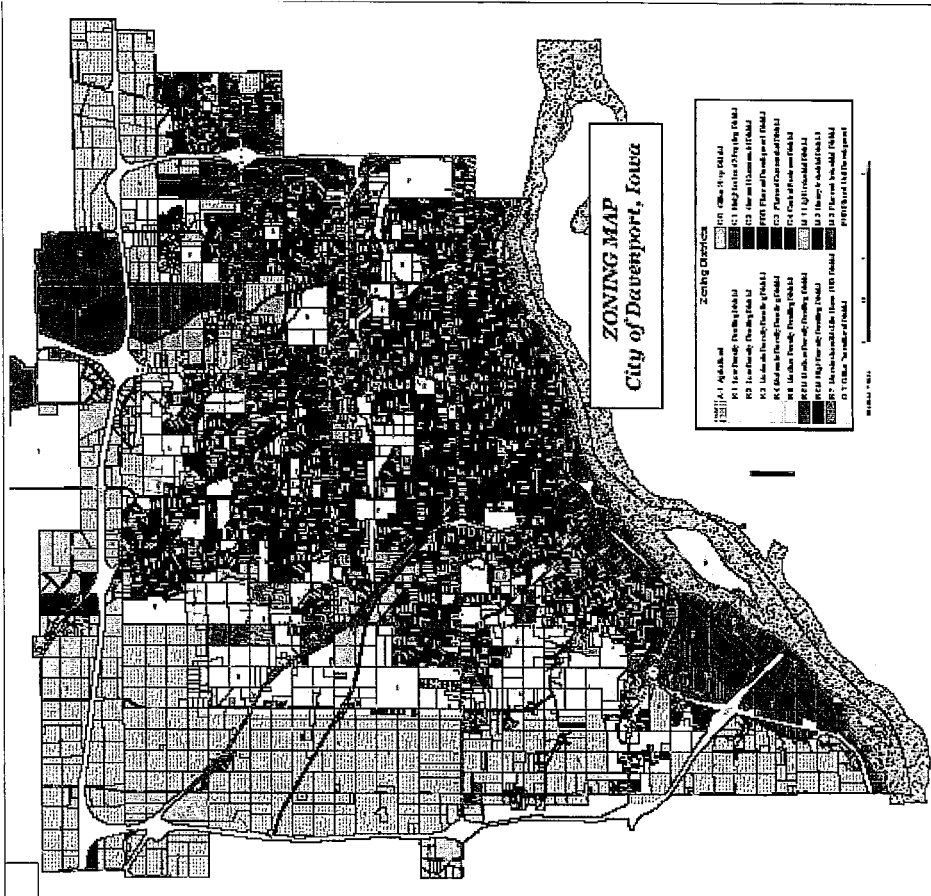

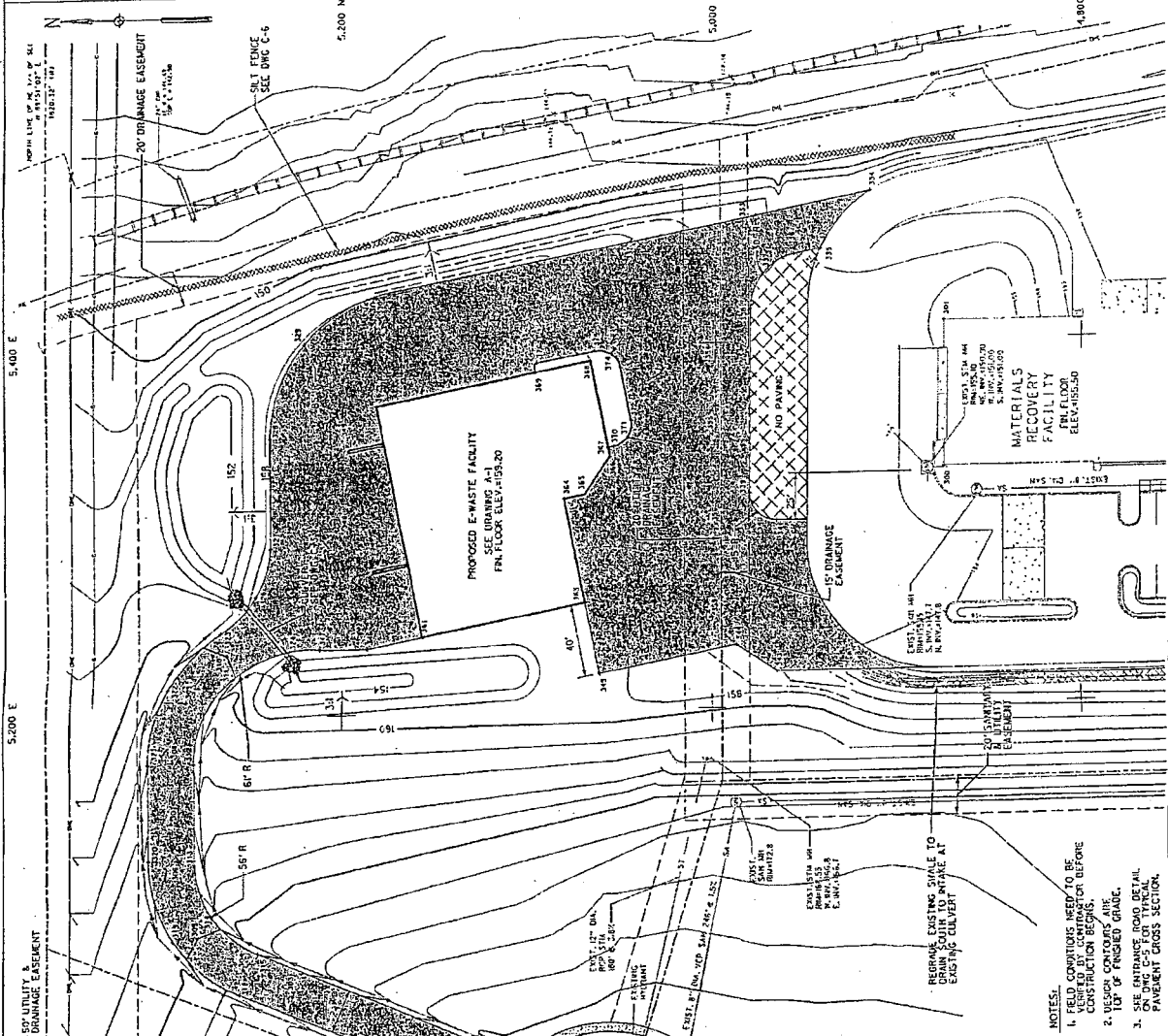

LEGEND
 EXISTING ROAD
 EXISTING RAILROAD
 EXISTING CONTOUR
 APPROXIMATE PROPERTY BOUNDARY
 EXISTING GAS LINE
 EXISTING OVERHEAD ELECTRIC LINE
 EXISTING SANITARY SEWER
 EXISTING SANITARY MANHOLE
 EXISTING WATERMAIN
 EXISTING FIRE HYDRANT
 EXISTING STORM SEWER
 EXISTING STORM SEWER MANHOLE
 EXISTING STORM SEWER CATCHBASIN
 PROPOSED BUILDING
 PROPOSED BITUMINOUS PAVEMENT
 PROPOSED NO PAVING AREA
 PROPOSED SLOPE RATIO
 PROPOSED FINISHED GRADE CONTOUR

PROPOSED DRAINAGE DITCH
 PROPOSED SALT FENCE
 EXISTING CONTOUR
 EXISTING CULVERT
 EXISTING CONCRETE MANHOLE
 EXISTING CONCRETE CATCHBASIN
 EXISTING CONCRETE HYDRANT
 EXISTING CONCRETE WATER MAIN
 EXISTING CONCRETE FIRE HYDRANT
 EXISTING CONCRETE STORM SEWER
 EXISTING CONCRETE STORM SEWER MANHOLE
 EXISTING CONCRETE STORM SEWER CATCHBASIN
 EXISTING CONCRETE BUILDING
 EXISTING CONCRETE BITUMINOUS PAVEMENT
 EXISTING CONCRETE NO PAVING AREA
 EXISTING CONCRETE SLOPE RATIO
 EXISTING CONCRETE FINISHED GRADE CONTOUR

PROPOSED DRAINAGE DITCH
 PROPOSED SALT FENCE
 EXISTING CONTOUR
 EXISTING CULVERT
 EXISTING CONCRETE MANHOLE
 EXISTING CONCRETE CATCHBASIN
 EXISTING CONCRETE HYDRANT
 EXISTING CONCRETE WATER MAIN
 EXISTING CONCRETE FIRE HYDRANT
 EXISTING CONCRETE STORM SEWER
 EXISTING CONCRETE STORM SEWER MANHOLE
 EXISTING CONCRETE STORM SEWER CATCHBASIN
 EXISTING CONCRETE BUILDING
 EXISTING CONCRETE BITUMINOUS PAVEMENT
 EXISTING CONCRETE NO PAVING AREA
 EXISTING CONCRETE SLOPE RATIO
 EXISTING CONCRETE FINISHED GRADE CONTOUR

NOTES:
 1. FIELD CONDITIONS NEED TO BE VERIFIED BY CONTRACTOR BEFORE CONSTRUCTION BEGINS.
 2. DESIGN CONTOURS ARE 10' OF FINISHED GRADE.
 3. SEE ATTACHED ROAD DETAIL PAVEMENT CROSS SECTION.

REMARKS:
 1. REPAIR EXISTING SWALE TO DRAIN SOUTH TO EXISTING EXISTING CULVERT
 2. REPAIR EXISTING SWALE TO DRAIN SOUTH TO EXISTING EXISTING CULVERT
 3. REPAIR EXISTING SWALE TO DRAIN SOUTH TO EXISTING EXISTING CULVERT

PROPOSED FINISHED GRADE CONTOUR
 - 111

Station	Proposed	Existing	Remarks
1+00	111.00	111.00	START OF GRADE
1+05	111.00	111.00	
1+10	111.00	111.00	
1+15	111.00	111.00	
1+20	111.00	111.00	
1+25	111.00	111.00	
1+30	111.00	111.00	
1+35	111.00	111.00	
1+40	111.00	111.00	
1+45	111.00	111.00	
1+50	111.00	111.00	
1+55	111.00	111.00	
1+60	111.00	111.00	
1+65	111.00	111.00	
1+70	111.00	111.00	
1+75	111.00	111.00	
1+80	111.00	111.00	
1+85	111.00	111.00	
1+90	111.00	111.00	
1+95	111.00	111.00	
2+00	111.00	111.00	END OF GRADE