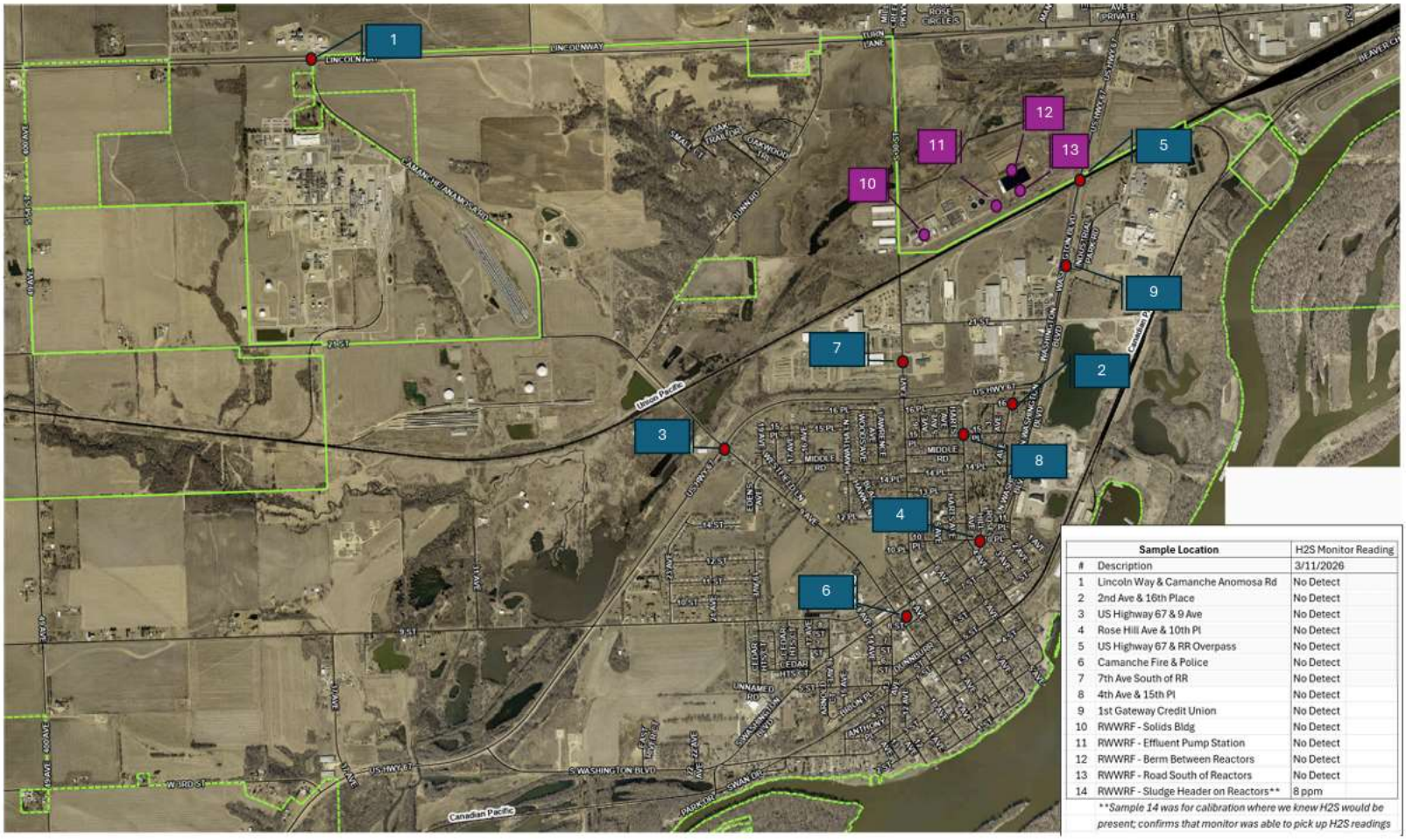

Sample Location		H2S Monitor Reading
#	Description	3/11/2026
1	Lincoln Way & Camanche Anomosa Rd	No Detect
2	2nd Ave & 16th Place	No Detect
3	US Highway 67 & 9 Ave	No Detect
4	Rose Hill Ave & 10th Pl	No Detect
5	US Highway 67 & RR Overpass	No Detect
6	Camanche Fire & Police	No Detect
7	7th Ave South of RR	No Detect
8	4th Ave & 15th Pl	No Detect
9	1st Gateway Credit Union	No Detect
10	RWWRF - Solids Bldg	No Detect
11	RWWRF - Effluent Pump Station	No Detect
12	RWWRF - Berm Between Reactors	No Detect
13	RWWRF - Road South of Reactors	No Detect
14	RWWRF - Sludge Header on Reactors**	8 ppm

***Sample 14 was for calibration where we knew H2S would be present; confirms that monitor was able to pick up H2S readings*