

06 NOT USED
SCALE: NTS

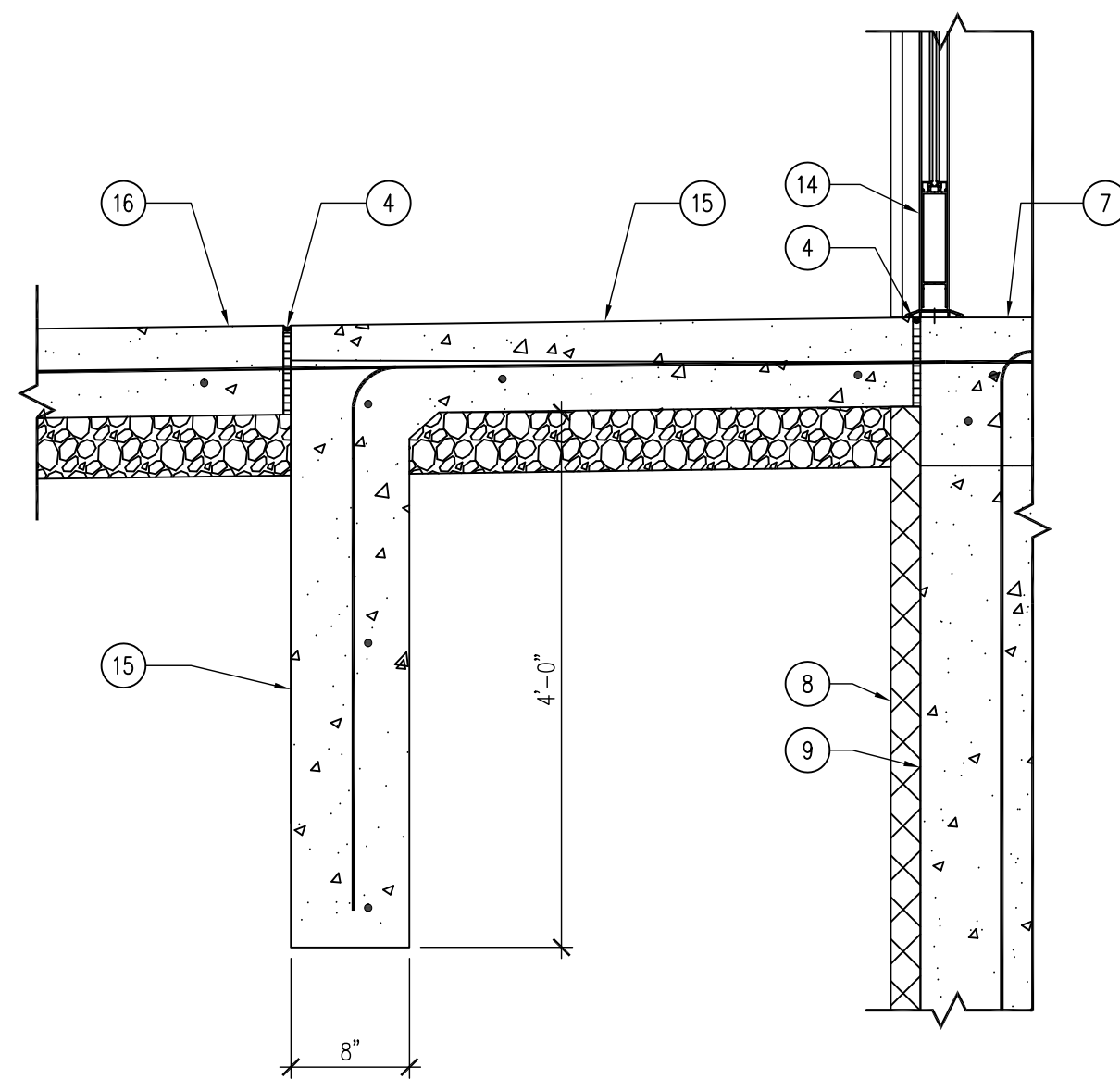

05 DETAIL - STOOP FOOTING
SCALE: 1" = 1'-0"

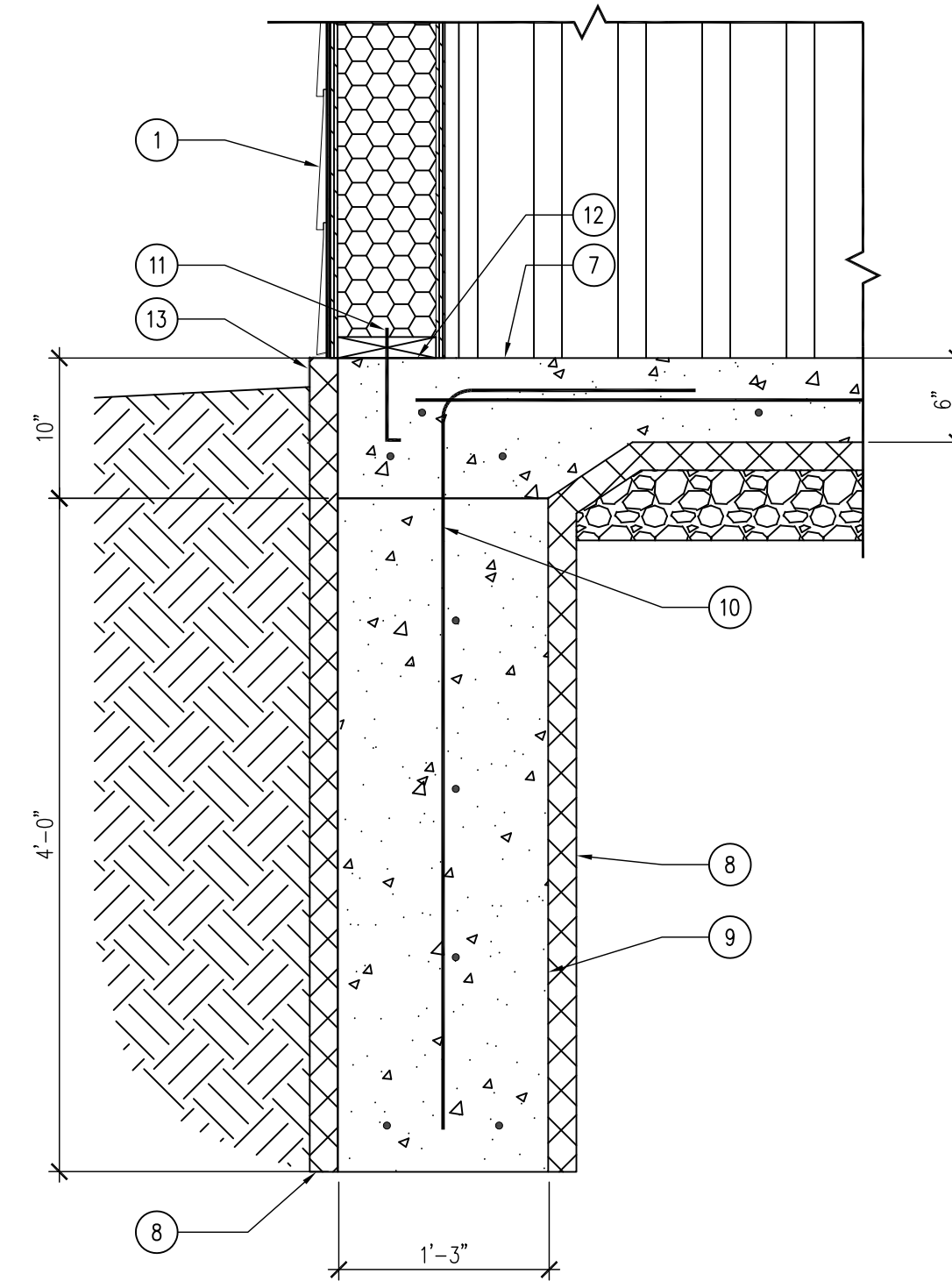

04 DETAIL - PERIMETER BUILDING FOOTING
SCALE: 1" = 1'-0"

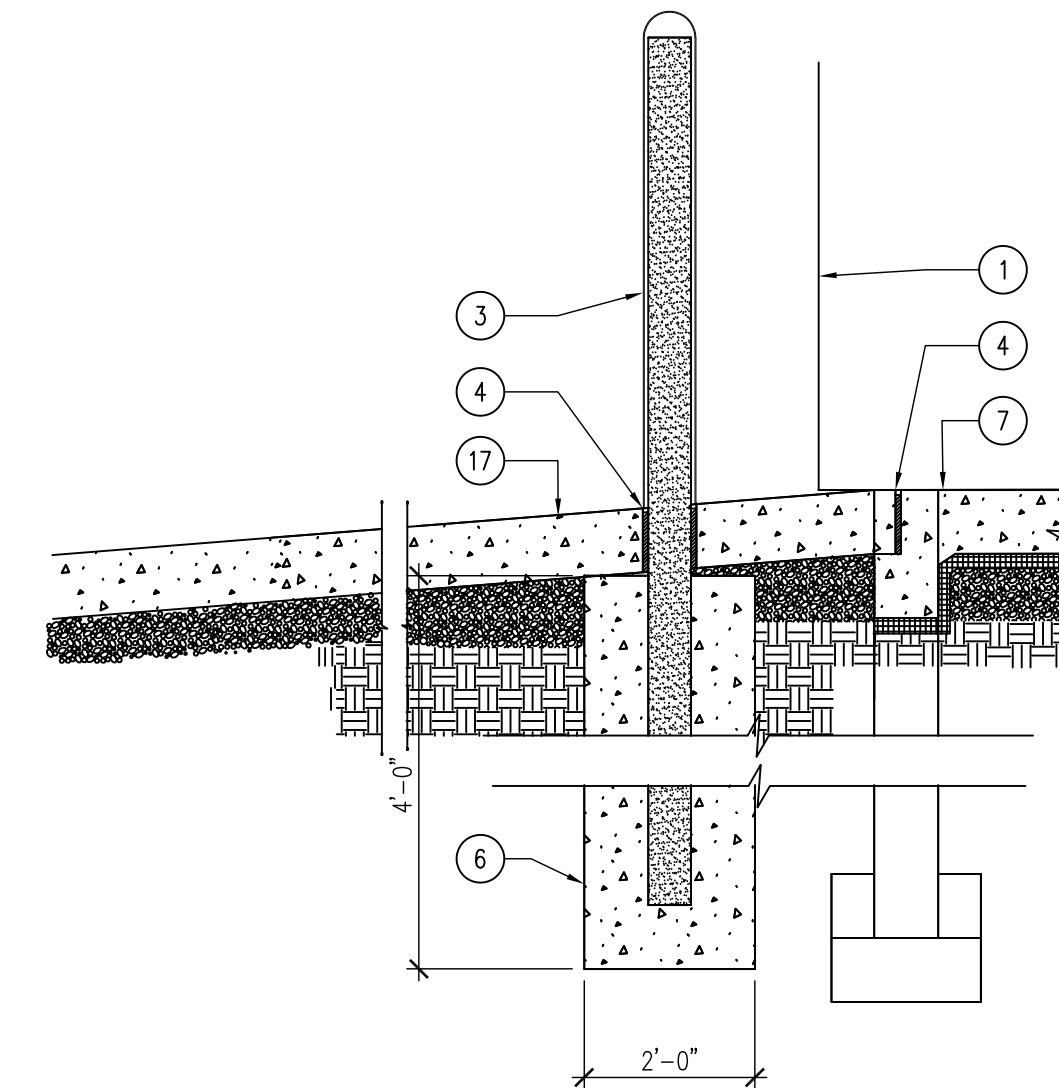

03 DETAIL - BOLLARD
SCALE: NTS

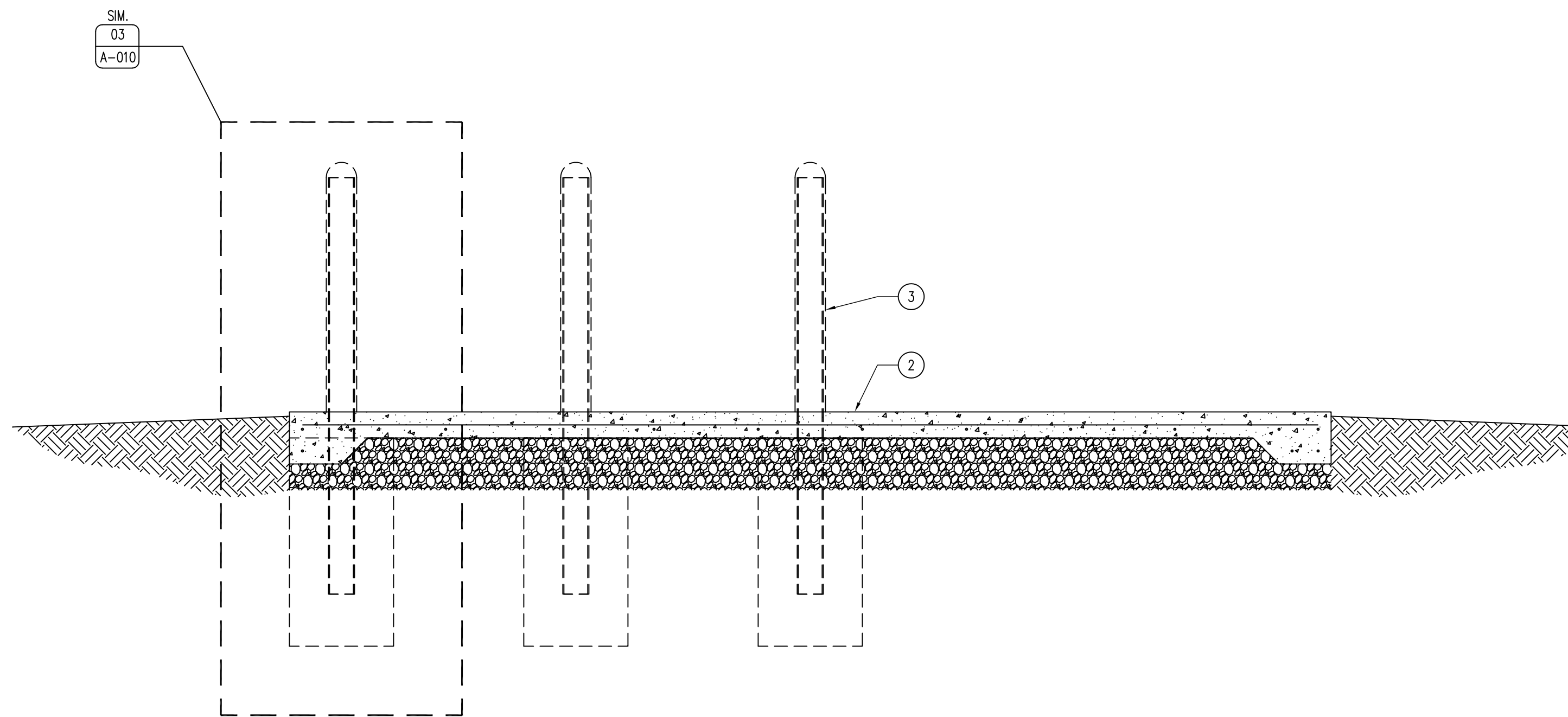

02 SECTION - FUEL & LP TANK PADS
SCALE: NTS

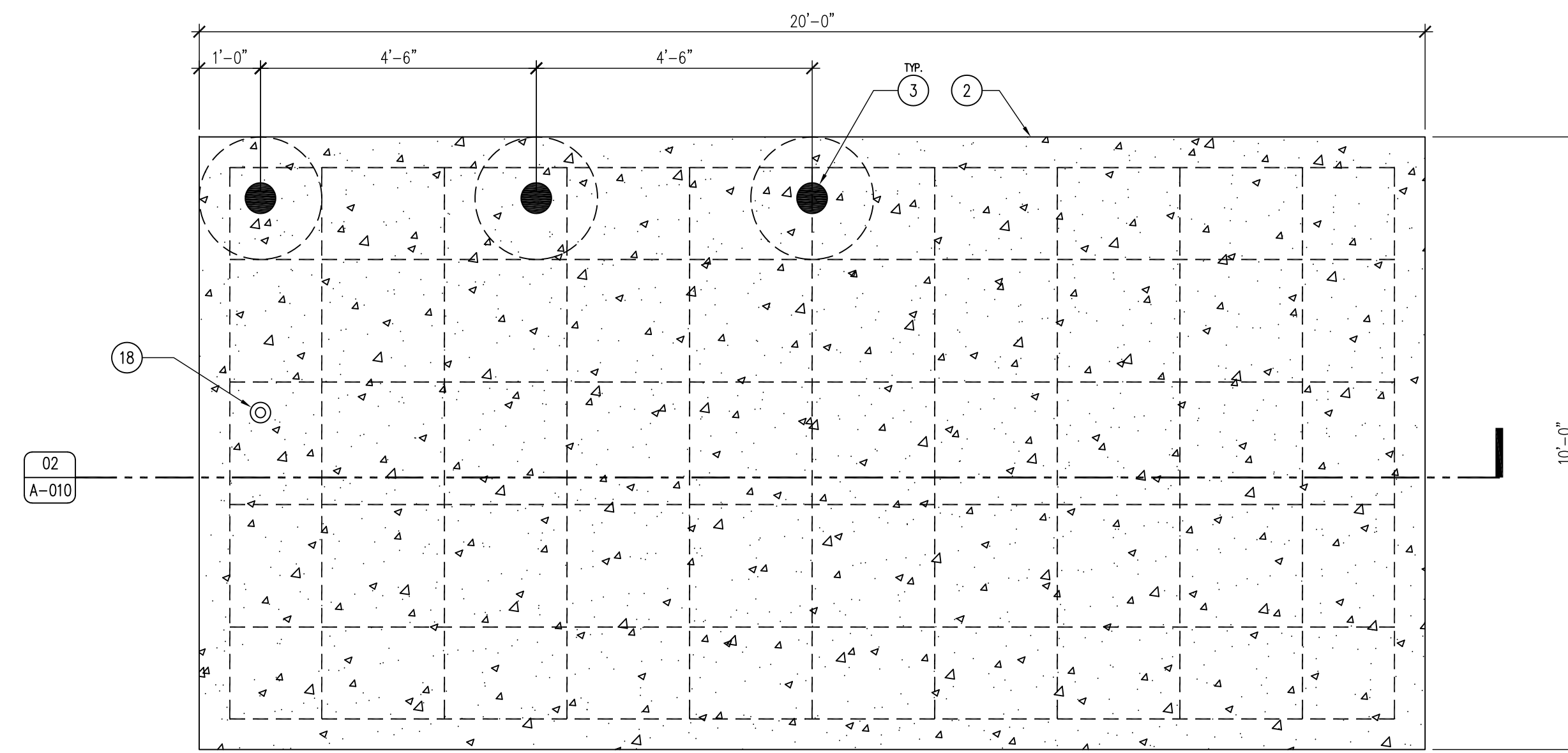

01 FUEL & LP TANK PAD LAYOUT
SCALE: NTS

FUEL & LP TANK NARRATIVE

CONTRACTOR SHALL PROVIDE:

FUEL TANK - THE FUEL TANK SHALL BE A 500 GALLON DOUBLE WALL, SPLIT 250/250 WITH ALL NECESSARY GAUGES, VENTS, CAPS, DRAIN PLUGS, OVERSPILL CONTAINMENT AND DECALS. ALL WIRING IS TO BE EXPLOSION PROOF. TWO GASBOY 72-S FUEL PUMPS (OR EQUAL) ARE TO BE INCLUDED WITH THE TANK. INSTALLATION INCLUDES ELECTRICAL HOOKUP TO ADJACENT BUILDING (REFER TO PLANS). TANK MUST MEET ALL APPLICABLE CODES FOR OUTSIDE FUEL STORAGE TANKS. ANY PERMITS NECESSARY WILL BE THE RESPONSIBILITY OF THE CONTRACTOR.

LP TANK - CONTRACTOR SHALL PURCHASE AND INSTALL (OR COORDINATE INSTALLATION WITH LP SUPPLIER) ONE (1) ONE-THOUSAND GALLON (1,000 GA) LIQUID PROPANE TANK. CONTRACTOR SHALL INCLUDE ALL NECESSARY EQUIPMENT (REGULATORS, PIPING, ETC.) FOR PROPER USE OF THE TANK. REFER TO CIVIL PLANS FOR MORE INFORMATION.

TANK PAD - TANK SHALL BE BOLTED DOWN TO A 6" THICK CONCRETE PAD (10'-0" X 20'-0") WITH #4 REBAR 24" O.C. BOTH DIRECTIONS OVER 6" SUBBASE AND 12" THICKENED EDGE, TO BE POURED BY THE CONTRACTOR AT A LOCATION TO BE DETERMINED BY CIVIL PLANS. THREE (3) BOLLARDS SHALL BE INSTALLED IN THE LAYOUT AS SHOWN (FUEL TANK PAD ONLY), SEE BOLLARD DETAIL FOR MORE INFORMATION.

1. PROPOSED BUILDING, REFER TO REFERENCE PLAN SHEET A-100 & A-200.
2. CONCRETE PAD FOR FUEL TANK & LP TANK, 6" THICK WITH #4 REBAR 24" O.C. BOTH DIRECTIONS, 12" SUBBASE, DIMENSION AS SHOWN.
3. 6" DIAMETER X 3/8" THICK STEEL POST, 8'-0" LONG, 3'-0" EMBEDDED IN CONCRETE FOOTING. FILL POST SOLID WITH CONCRETE GROUT, PROVIDE OSHA YELLOW PLASTIC COVER SLEEVES FOR ALL BOLLARDS.
4. 1/2" EXPANSION JOINT WITH CONTINUOUS SEALANT.
5. 24 GA. DARK BRONZE FLASHING, MATCH ROOF COLOR.
6. 24" DIAMETER CONCRETE FOOTING, MINIMUM 48" DEEP.
7. BUILDING SLAB, REFER TO REFERENCE PLANS.
8. 2" RIGID SUB-SLAB INSULATION. TAPE AND SEAL ALL JOINTS.
9. 15" CONCRETE TRENCH FOUNDATION WITH #5 REBAR 12" O.C. BOTH DIRECTIONS WITH 18" OVERLAP, MINIMUM 48" DEEP.
10. #4 3" BAR, MINIMUM 36" EMBEDMENT INTO FOOTING, 24" EMBEDMENT INTO SLAB.
11. SILL ANCHOR, BY BUILDING MANUFACTURER.
12. SILL GASKET.
13. 24 GA. DARK BRONZE FLASHING, MATCH ROOF COLOR.
14. DOOR AS SCHEDULED.
15. 6" THICK STOOP FOOTING, #4 REBAR 24" O.C. ALL DIRECTIONS WITH 6" SUBBASE. TURN DOWN STOOP FOOTING ON THREE SIDES 48" MINIMUM.

KEYNOTES

16. 6" CONCRETE SIDEWALK WITH #4 REBAR 24" O.C. BOTH WAYS WITH 6" SUBBASE.
17. 6" CONCRETE APRON WITH #4 REBAR 24" O.C. BOTH WAYS WITH 6" SUBBASE.
18. 2" CONDUIT STUB FOR FUEL TANK. EXACT LOCATION TO BE DETERMINED ON-SITE BY INSPECTOR AND TANK SUPPLIER.
19. TREATED SILL PLATE BY BUILDING MANUFACTURER.
20. GRADE BEAM FOOTING, DIMENSION AS SHOWN. SIX (6) - #5 REBAR CONTINUOUS ALL DIRECTIONS, TIE INTO PERIMETER FOOTING AT ENDS OF BEAM.

GENERAL NOTES

- A. REFER TO FINISH, DOOR & WINDOW SCHEDULE, SHEET A-600.
- B. REFER TO REFLECTED CEILING PLAN FOR CEILING HEIGHTS, SHEET A-110.
- C. REFER TO INDEX SHEET FOR WALL TYPES, SHEET A-002.
- D. FIELD VERIFY ALL DIMENSIONS PRIOR TO CONSTRUCTION, SHEET A-101.
- E. FIELD VERIFY ALL EQUIPMENT LOCATIONS FOR ELECTRICAL OUTLET LOCATIONS, REFER TO ELECTRICAL PLAN.
- F. CONTRACTOR SHALL HAVE THIS BUILDING, PRIOR TO CONSTRUCTION, PRE-ENGINEERED BY BUILDING SUPPLIER.

ARCHITECTURAL SITE DETAILS

NEW OFFICE & STORAGE BUILDING FOR:
VIKING LAKE STATE PARK

2780 VIKING LAKE ROAD STANTON, IA 51573

IOWA DEPARTMENT OF NATURAL RESOURCES
ENGINEERING SERVICES - WALLACE BUILDING
502 E. 9TH ST., DES MOINES, IA 50319-0034
P: 515.725.8200 F: 515.725.8202



NO. BY DATE REVISION

DRAWN BY: PROJECT NUMBER:

17-04-69-02

CHKD BY: DATE:

10.24.2018

SHEET NO:

A-010

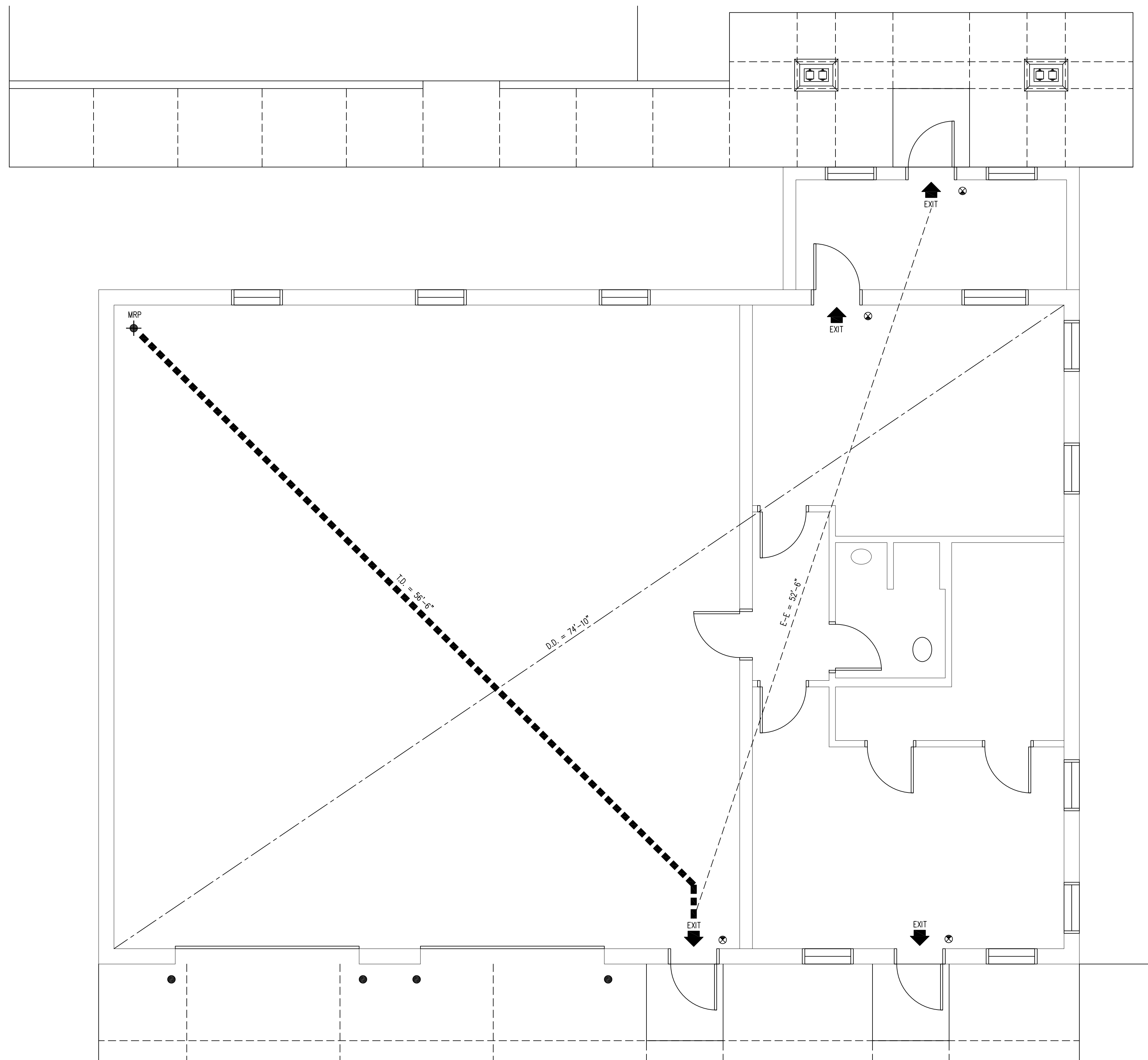

01 LIFE SAFETY PLAN
SCALE: 1/4" = 1'-0"

CODE SUMMARY

	BUILDING AREA	2,970 GSF	REQUIRED	PROVIDED
TENANT AREA	708 NSF	ALLOWABLE BLDG AREA (IBC TBL 503)	17,500 SF	2,970 SF
CONSTRUCTION TYPE	V-B WITHOUT SPRINKLER SYSTEM	HEIGHT LIMITATION (IBC TBL 503)	2 STORIES (40')	1 STORIES (15')
OCCUPANCY	GROUP B - BUSINESS / GROUP S-1 - STORAGE	AUTOMATIC SPRINKLER SYSTEM (NFPA 13)	NO	NO
		EXIT ACCESS TRAVEL DISTANCE (IBC 1016.1)	200'-0"	56'-6"
		EXIT ACCESS DOORWAYS (IBC TBL 1019.1)	1	3
		EGRESS WIDTH PER OCCUPANT (IBC TBL 1005.1) LEVEL [.2]	(.2') X 13 = 2.6"	3 DOORS @ 36" = 108"

LIFE SAFETY LEGEND

SYMBOL	DESCRIPTION	LINE TYPE
E-E	EXIT TO EXIT IN LINEAR FEET	-----
T.D.	TRAVEL DISTANCE FROM M.R.P.	■■■■■■■■■■
D.D.	DIAGONAL DISTANCE	-----
⊗	EXIT LIGHT	
M.R.P.	MOST REMOTE POINT	◆
↑	EXIT / ENTRY	
[FEC]	FIRE EXTINGUISHER	

GENERAL NOTES

- a. INFORMATION PROVIDED ON THE LIFE SAFETY PLAN INDICATES EGRESS REQUIREMENTS.
- b. ALL CODE REFERENCES ARE FROM INTERNATIONAL BUILDING CODE, W/ AMENDMENTS UNLESS OTHERWISE NOTED

CONSULTANT:

IOWA DEPARTMENT OF NATURAL RESOURCES
ENGINEERING SERVICES - WALLACE BUILDING
502 E. 9TH ST., DES MOINES, IA 50319-0034
P: 515.725.8200
F: 515.725.8202



LIFE SAFETY PLAN

NEW OFFICE & STORAGE BUILDING FOR:
VIKING LAKE STATE PARK

2780 VIKING LAKE ROAD
STANTON, IA 51573

NO. BY DATE REVISION

DRAWN BY: PROJECT NUMBER:

17-04-69-02

CHK'D BY: DATE:

10.24.2018

SHEET NO:

A-020

02 NOT USED
SCALE: 1/4" = 1'-0"

01 DIMENSION FLOOR PLAN
SCALE: 1/4" = 1'-0"

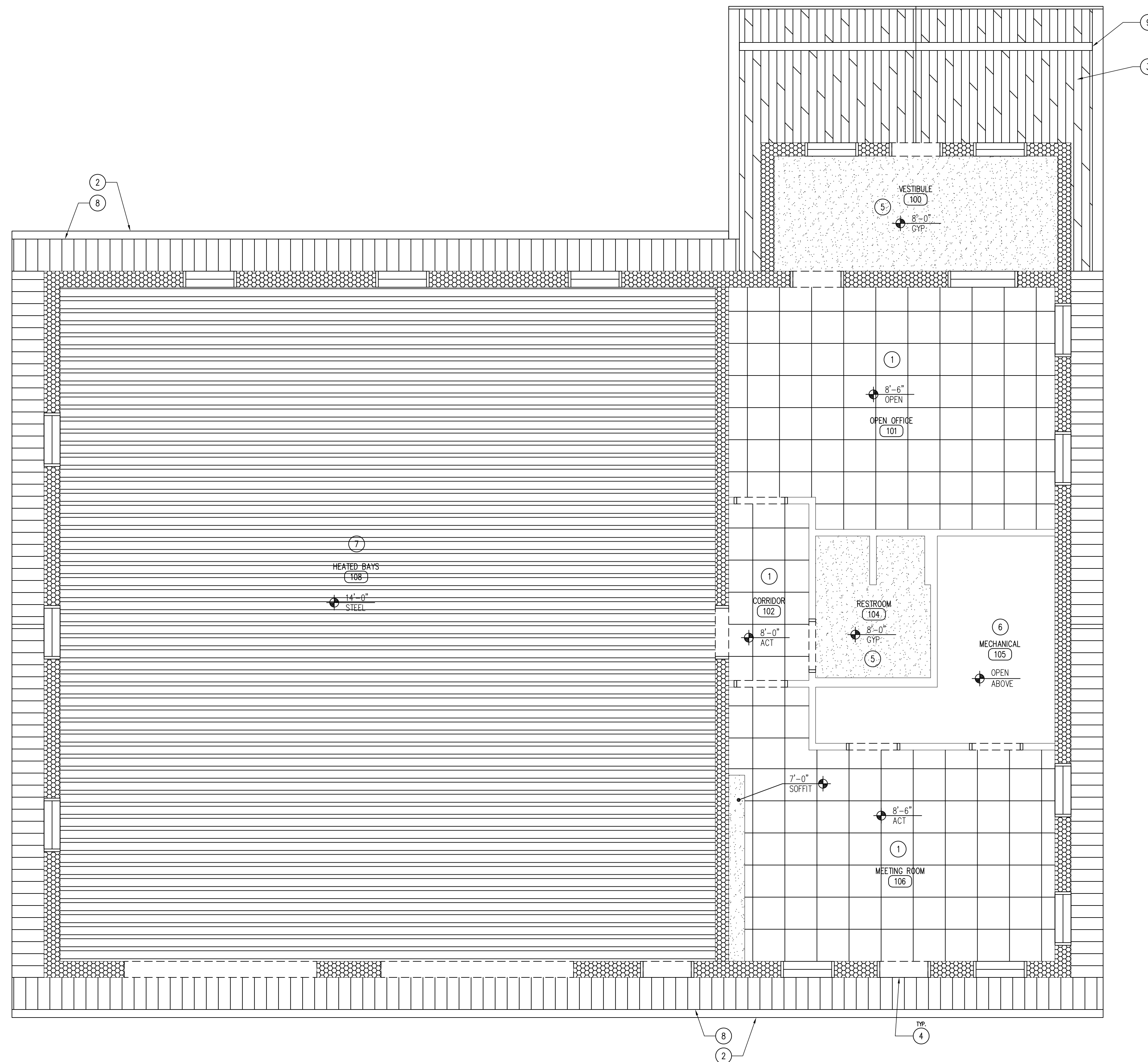

LEGEND

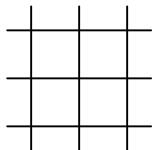
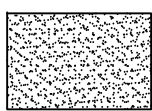
-  2' x 2' CEILING TILE AND GRID SYSTEM
-  5/8\"/>

KEYNOTES

1. 2' x 2' x 3/4\"/>

GENERAL NOTES

- A. REFER TO FINISH, DOOR & WINDOW SCHEDULE, SHEET A-600.
- B. REFER TO REFLECTED CEILING PLAN FOR CEILING HEIGHTS, SHEET A-110.
- C. REFER TO INDEX SHEET FOR WALL TYPES, SHEET A-002.
- D. FIELD VERIFY ALL DIMENSIONS PRIOR TO CONSTRUCTION, SHEET A-101.
- E. FIELD VERIFY ALL EQUIPMENT LOCATIONS FOR ELECTRICAL OUTLET LOCATIONS, REFER TO ELECTRICAL PLAN.
- F. CONTRACTOR SHALL HAVE THIS BUILDING, PRIOR TO CONSTRUCTION, PRE-ENGINEERED BY BUILDING SUPPLIER.
- G. REFER TO ELECTRICAL DRAWINGS FOR LIGHTING AND POWER LAYOUTS.

REFLECTED CEILING PLAN

NEW OFFICE & STORAGE BUILDING FOR:
VIKING LAKE STATE PARK

2780 VIKING LAKE ROAD STANTON, IA 51573

IOWA DEPARTMENT OF NATURAL RESOURCES
ENGINEERING SERVICES - WALLACE BUILDING
502 E. 9TH ST., DES MOINES, IA 50319-0034
P: 515.725.8200 F: 515.725.8202



NO. BY DATE REVISION

DRAWN BY: PROJECT NUMBER:

17-04-69-02

CHK'D BY: DATE:

10.24.2018

SHEET NO:

A-110

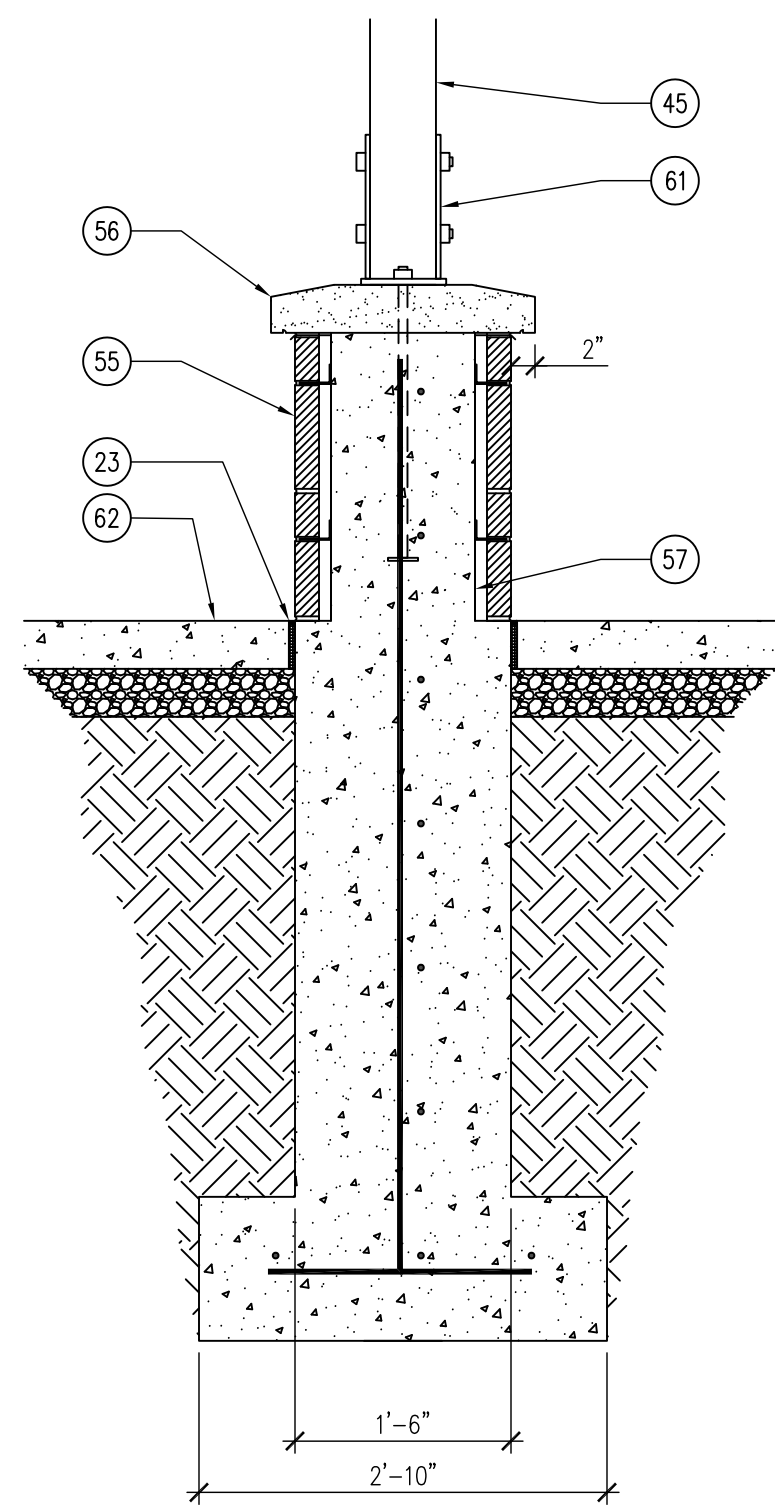

04 DETAIL - SECTION OF PORCH COLUMN BASE
SCALE: 3/4" = 1'-0"

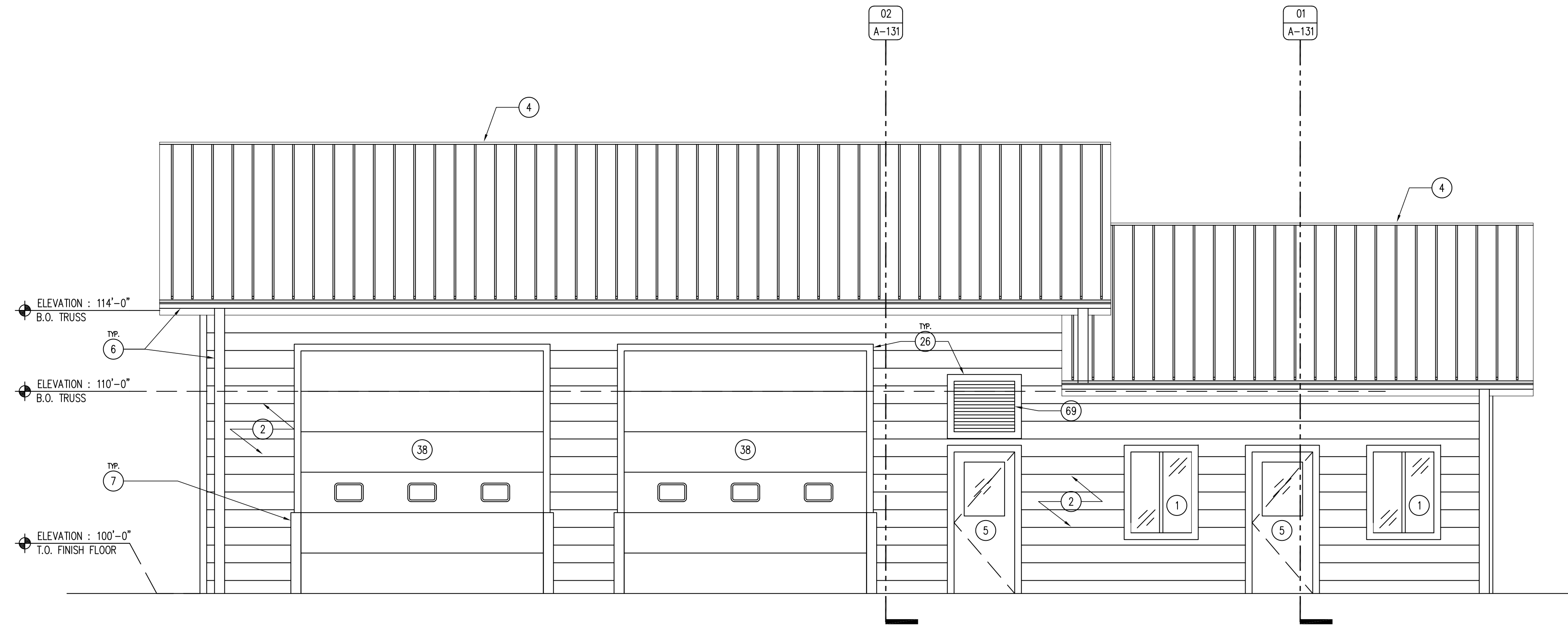

03 BUILDING ELEVATION - EAST
SCALE: 1/4" = 1'-0"

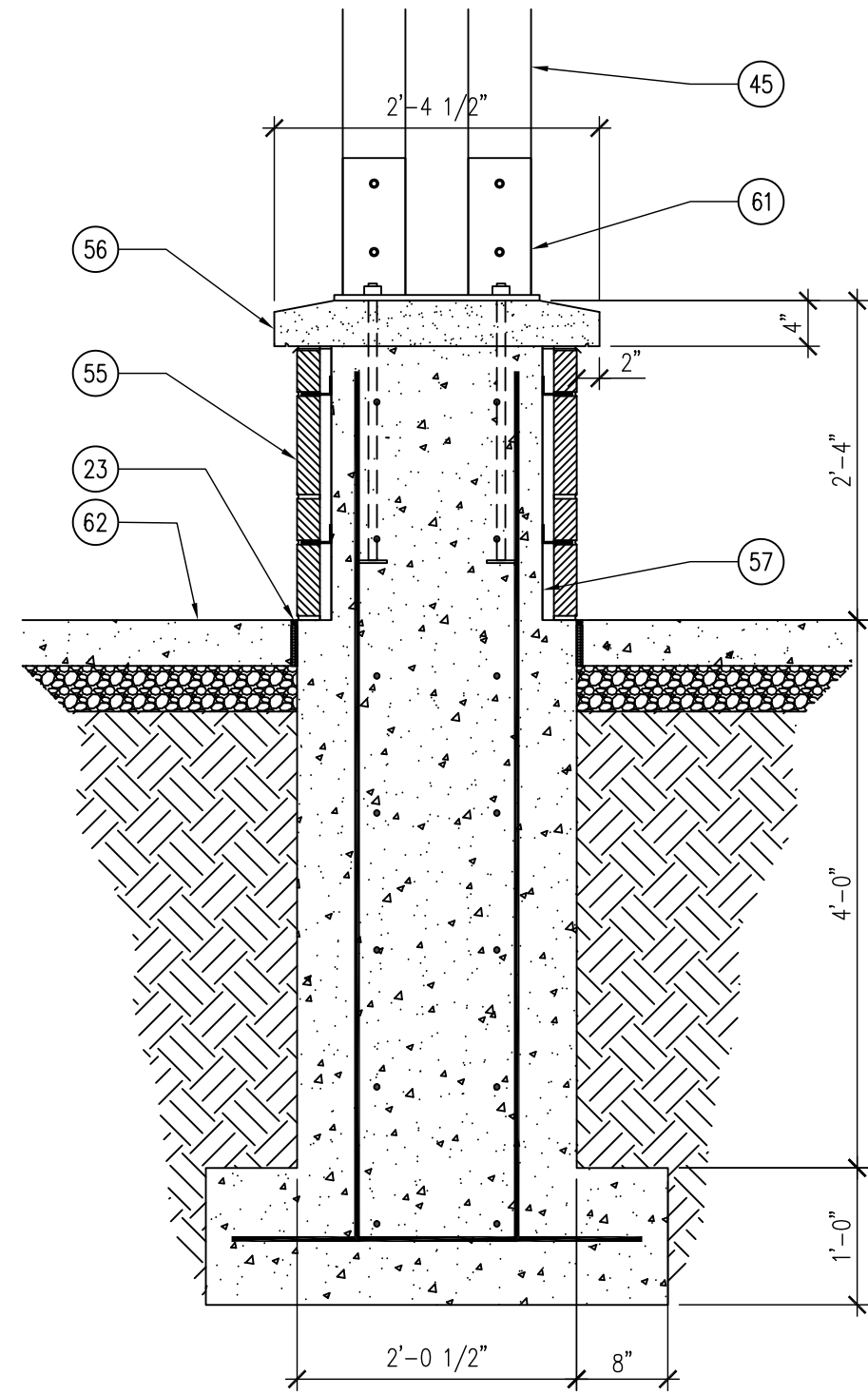

02 DETAIL - SECTION OF PORCH COLUMN BASE
SCALE: 3/4" = 1'-0"

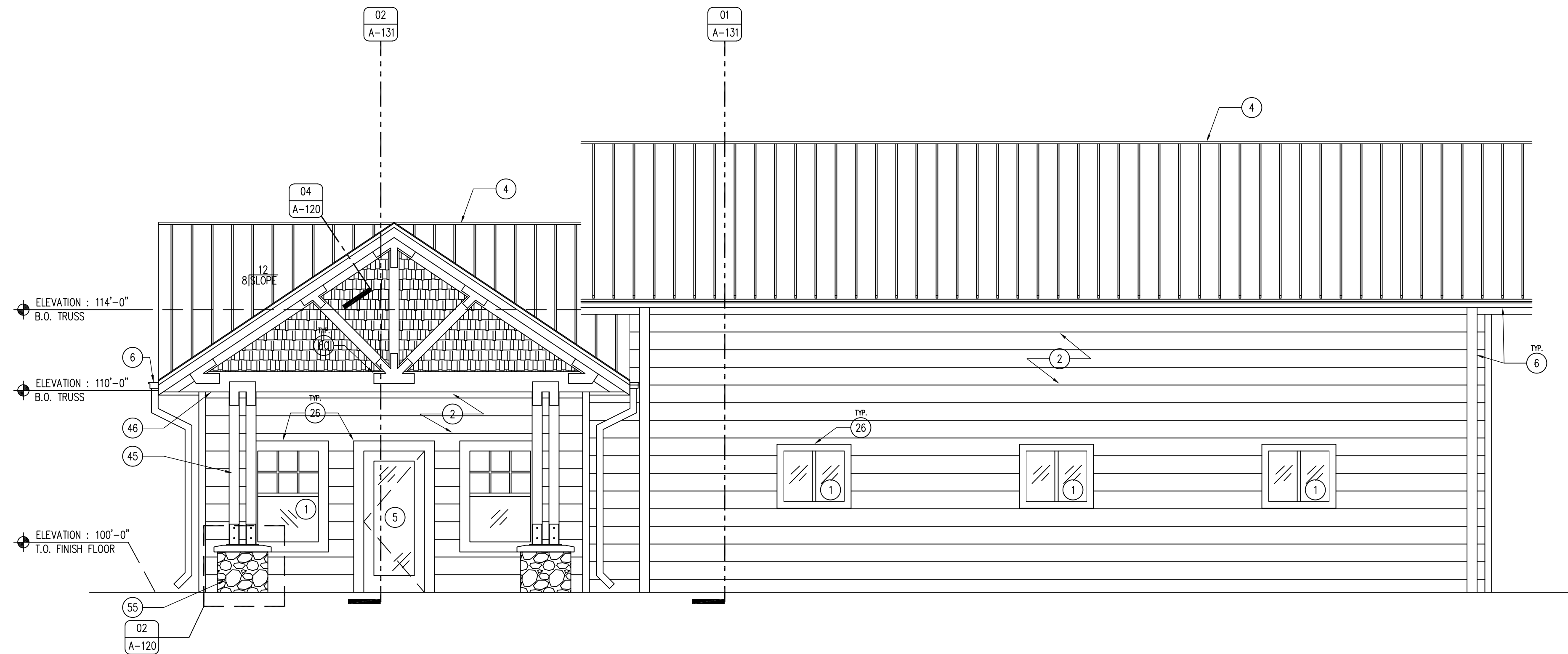

01 BUILDING ELEVATION - WEST
SCALE: 1/4" = 1'-0"

KEYNOTES

1. WINDOW AS SCHEDULED, REFER TO SHEET A-600.
2. 8 3/4" JAMES HARDIE PLANK LAP SIDING, SELECT CEDARMILL, COLOR TO BE TIMBER BARK.
3. METAL VENTED FLUSH-SOFFIT AND FASCIA PANEL. COLOR TO MATCH ROOF.
4. PAC-CLAD SNAP-CLAD METAL ROOF. COLOR TO BE DARK BRONZE.
5. DOOR AS SCHEDULED, REFER TO SHEET A-600.
6. 6" SEAMLESS METAL GUTTER AND DOWNSPOUT SYSTEM WITH SHUR-FLO GUTTER GUARDS.
7. TRAFFIC BOLLARD WITH PLASTIC COVER SLEEVE, REFER TO 03/A-010.
8. S-SI COLORGARD SNOW AND ICE GUARD BAR, PLACE OVER ENTIRE EAVE OF ROOF, BOTH SIDES.
9. 2X BLOCKING AS REQUIRED.
10. INSULATION BAFFLE.
11. TRUSS HANGER CLIP (SPECIFIED BY BUILDING MANUFACTURER).
12. TRUSS (SPECIFIED BY BUILDING MANUFACTURER), FOR DEMONSTRATION PURPOSES ONLY.
13. STRUCTURAL INSULATED PANEL (SIP) WALL, BY BUILDING MANUFACTURER.
14. BUILDING WRAP, PER MANUFACTURER'S RECOMMENDATIONS.
15. TOP PLATE WITH SEALANT ON ALL JOINTS, PER BUILDING MANUFACTURER'S RECOMMENDATIONS.
16. R-42 CERTAINTED FIBER-GLASS BATT ATTIC INSULATION.
17. 3/4" PLYWOOD ROOF DECK SHEATHING WITH WATER AND ICE SHIELD OVER ENTIRE ROOF.
18. PAC-CLAD RIDGE VENT AND CAP, MATCH COLOR OF ROOF.
19. ROOF CLIPS, PER MANUFACTURER'S RECOMMENDATIONS.
20. CONCRETE FOOTING/FOUNDATION, REFER TO DETAILS SHEET A-010.

21. 29 GAUGE STEEL LINER PANEL THROUGHOUT ENTIRE HEATED BAY AREA - WHITE.
22. 2" SUB-SLAB RIGID INSULATION UNDER ENTIRE SLAB AND AROUND PERIMETER OF FOUNDATION. TAPE AND SEAL ALL JOINTS.
23. 1/2" EXPANSION JOINT WITH SEALANT.
24. TREATED SIP SILL PLATE, PER MANUFACTURER'S RECOMMENDATIONS.
25. 3/8" TYPE X GYPSUM BOARD DECK. INSTALL DIRECTLY TO TRUSSES THROUGHOUT OFFICE AREA.
26. 5.5" JAMES HARDIE 4/4 RUSTIC TRIM BOARDS, PRIMED AND PAINTED DARK BRONZE AROUND WINDOWS AND DOORS, COLOR TO MATCH SIDING ON BUILDING CORNERS.
27. 6" SOUND BATT INSULATION.
28. 4" SOUND BATT INSULATION.
29. ADA ACCESSIBLE DOOR THRESHOLD.
30. 24" X 24" ARMSTRONG ULTIMA REGULAR ACOUSTIC CEILING TILES, REFER TO SHEET A-600.
31. PARTITION WALL AS SCHEDULED, REFER TO SHEET A-002.
32. TRENCH DRAIN, REFER TO PLUMBING DRAWINGS.
33. 6" R-19 BATT INSULATION.
34. 2X FASCIA, WRAP IN BREAK METAL TO MATCH ROOF.
35. METAL VALLEY FLASHING BY ROOFING MANUFACTURER.
36. METAL SILL FLASHING BY BUILDING MANUFACTURER.
37. METAL HEAD-WALL FLASHING BY ROOFING MANUFACTURER.
38. OVERHEAD GARAGE DOOR, REFER TO SHEET A-600.

39. 6" CONCRETE SLAB WITH CONTINUOUS #4 REBAR 24" O.C. BOTH DIRECTIONS, OVER 2" SUB-SLAB RIGID INSULATION, TAPED AND SEALED, WITH 6" SUBBASE.
40. #5 DOWEL, EMBED INTO SLAB 24" MINIMUM.
41. WALL FINISH AS SCHEDULED, REFER TO SHEET A-600.
42. METAL FLASHING, MATCH ROOF COLOR.
43. BACKER ROD AND SEALANT.
44. #5 DOWEL-ROD "J" HOOK, EMBED 36" INTO FOOTING, 18" INTO SLAB.
45. 6X6 ROUGH-SAWN DOUGLAS FIR COLUMN, STAIN WITH TWO COATS TWP 116.
46. HEAVY TIMBER, ROUGH-SAWN DOUGLAS FIR TRUSS, STAIN TWO COATS TWP 116 WITH OVERSIZED METAL BRACKETS AS SHOWN, POWDER COAT BLACK.
47. 3/4" X 4" HARD MAPLE TRIM, REFER TO SHEET A-600.
48. 5X DOUGLAS FIR T&G DECKING, TWO COATS OF CLEAR POLYURETHANE.
49. CEILING AS SCHEDULED, REFER TO SHEET A-110.
50. UTILITY SINK, REFER TO SHEET A-600.
51. RUBBER BASE, REFER TO SHEET A-600.
52. CELLULAR PVC PROTECTION BOARD.
53. NOT USED.
54. NOT USED.
55. STONE COLUMN BASE, BEDFACE SURFACE OF VARYING HEIGHTS, BUCKINGHAM RUSTIC ROYAL CHATEAU - THIN VENEER, BY EDEN STONE. MORTAR TO BE WHITE BASED ASTM C270, COLOR TBD.

56. 4" HONED INDIANA LIMESTONE COLUMN CAP, BUFF COLORED, WITH DRIP EDGE.
57. CAST IN PLACE CONCRETE COLUMN FOUNDATION WITH #4 REBAR 12" O.C. ALL DIRECTIONS.
58. 2X6 CEDAR FASCIA TRIM EDGE, STAIN TWO COATS TWP 116.
59. SILL GASKET.
60. 3/8" OVERSIZED MILD-STEEL TRUSS BRACKET, POWDER COAT BLACK. ALL HARDWARE TO BE 3/4" GALVANIZED WITH LOCK WASHERS.
61. STEEL COLUMN BASE PLATE, 3/8" MILD-STEEL POWDER COATED BLACK. ANCHOR BOLTS TO BE UNDER COLUMNS, PILOT HOLE CAP AND BASE PLATE, THEN EPOXY SET ANCHOR BOLTS INTO CONCRETE BASE, LEVEL. EMBED MINIMUM 18".
62. CONCRETE WALK WITH SUBBASE, REFER TO CIVIL DRAWINGS.
63. SILL ANCHOR, PER BUILDING MANUFACTURER'S RECOMMENDATIONS.
64. SELF-ADHERED WATER AND ICE SHIELD OVER ENTIRE ROOF DECKING.
65. 2X OUTRIGGER EAVE, PER BUILDING MANUFACTURER.
66. METAL RAKE EDGE FLASHING BY ROOFING MANUFACTURER.
67. 6" CONCRETE APRON SLAB WITH CONTINUOUS #4 REBAR 24" O.C. BOTH DIRECTIONS WITH 4" SUBBASE.
68. STOOP FOOTING, REFER TO 02/A-010.
69. LOUVER VENT, REFER TO MECHANICAL DRAWINGS.
70. 6'-0" DEEP X LENGTH OF BUILDING, SUSPENDED LOFT, TO BE ENGINEERED BY BUILDING MANUFACTURER TO HOLD 100 PSF. SAFETY CHAINS PER OSHA REGULATIONS, 18" AND 36" HEIGHT.

GENERAL NOTES

- A. REFER TO FINISH, DOOR & WINDOW SCHEDULE, SHEET A-600.
- B. REFER TO REFLECTED CEILING PLAN FOR CEILING HEIGHTS, SHEET A-110.
- C. REFER TO INDEX SHEET FOR WALL TYPES, SHEET A-002.
- D. FIELD VERIFY ALL DIMENSIONS PRIOR TO CONSTRUCTION, SHEET A-101.
- E. FIELD VERIFY ALL EQUIPMENT LOCATIONS FOR ELECTRICAL OUTLET LOCATIONS, REFER TO ELECTRICAL PLAN.
- F. CONTRACTOR SHALL HAVE THIS BUILDING, PRIOR TO CONSTRUCTION, PRE-ENGINEERED BY BUILDING SUPPLIER.
- G. CONTRACTOR SHALL CAULK ALL CONCRETE SAW-CUT JOINTS AND EXPANSION JOINTS WITH FLOWABLE URETHANE SEALANT, COLOR TO BE GRAY.

CONSULTANT:

IOWA DEPARTMENT OF NATURAL RESOURCES
ENGINEERING SERVICES - WALLACE BUILDING
502 E. 9TH ST., DES MOINES, IA 50319-0034
P: 515.725.6200
F: 515.725.6202



EXTERIOR ELEVATIONS

NEW OFFICE & STORAGE BUILDING FOR:

VIKING LAKE STATE PARK

STANTON, IA 51573
2780 VIKING LAKE ROAD

NO. BY DATE REVISION

DRAWN BY: PROJECT NUMBER:
17-04-69-02

CHK'D BY: DATE:
10.24.2018

SHEET NO:

A-120

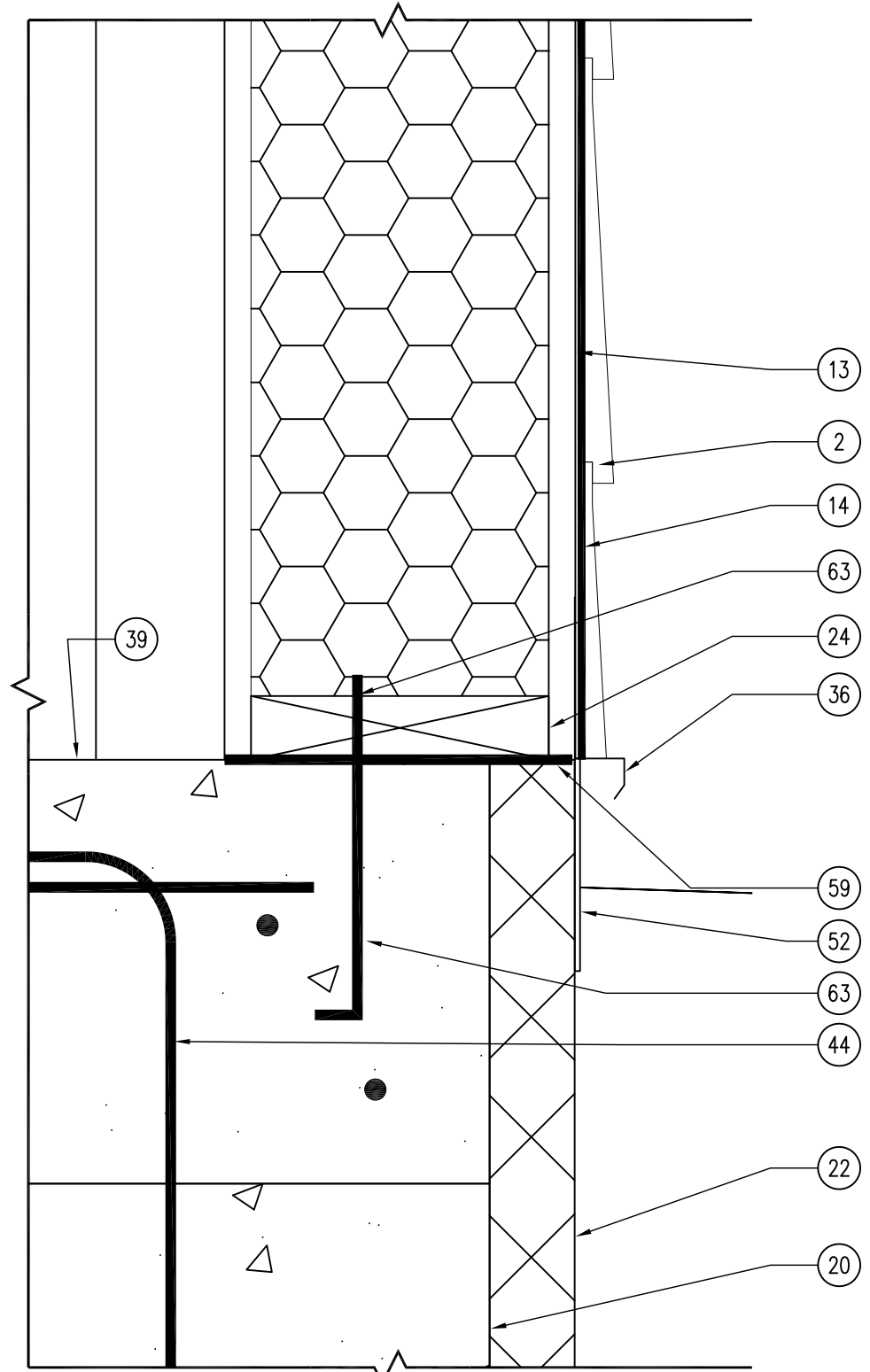

06 DETAIL - WALL SILL PLATE
SCALE: 3" = 1'-0"

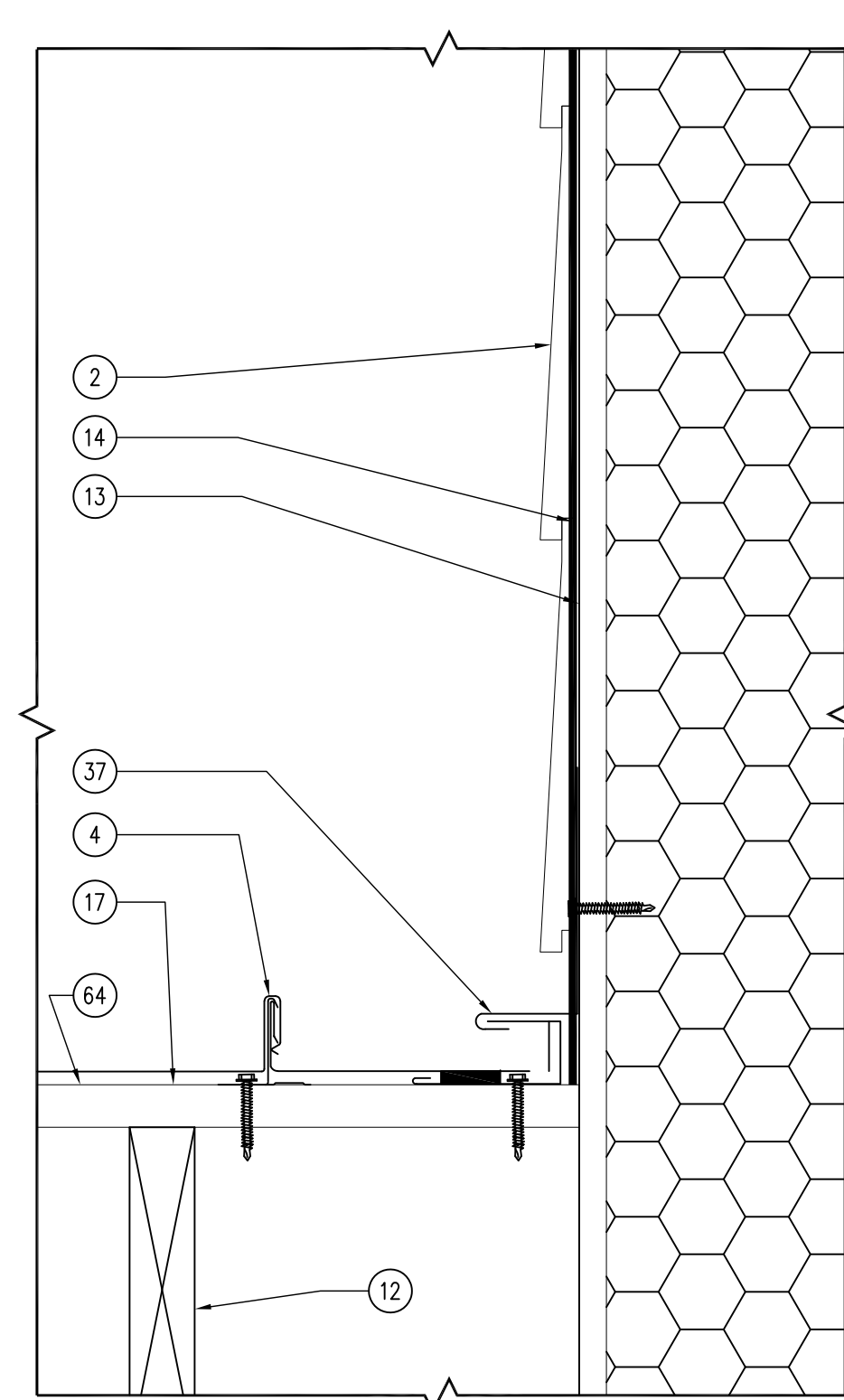

05 DETAIL - ROOF HEAD WALL
SCALE: 3" = 1'-0"

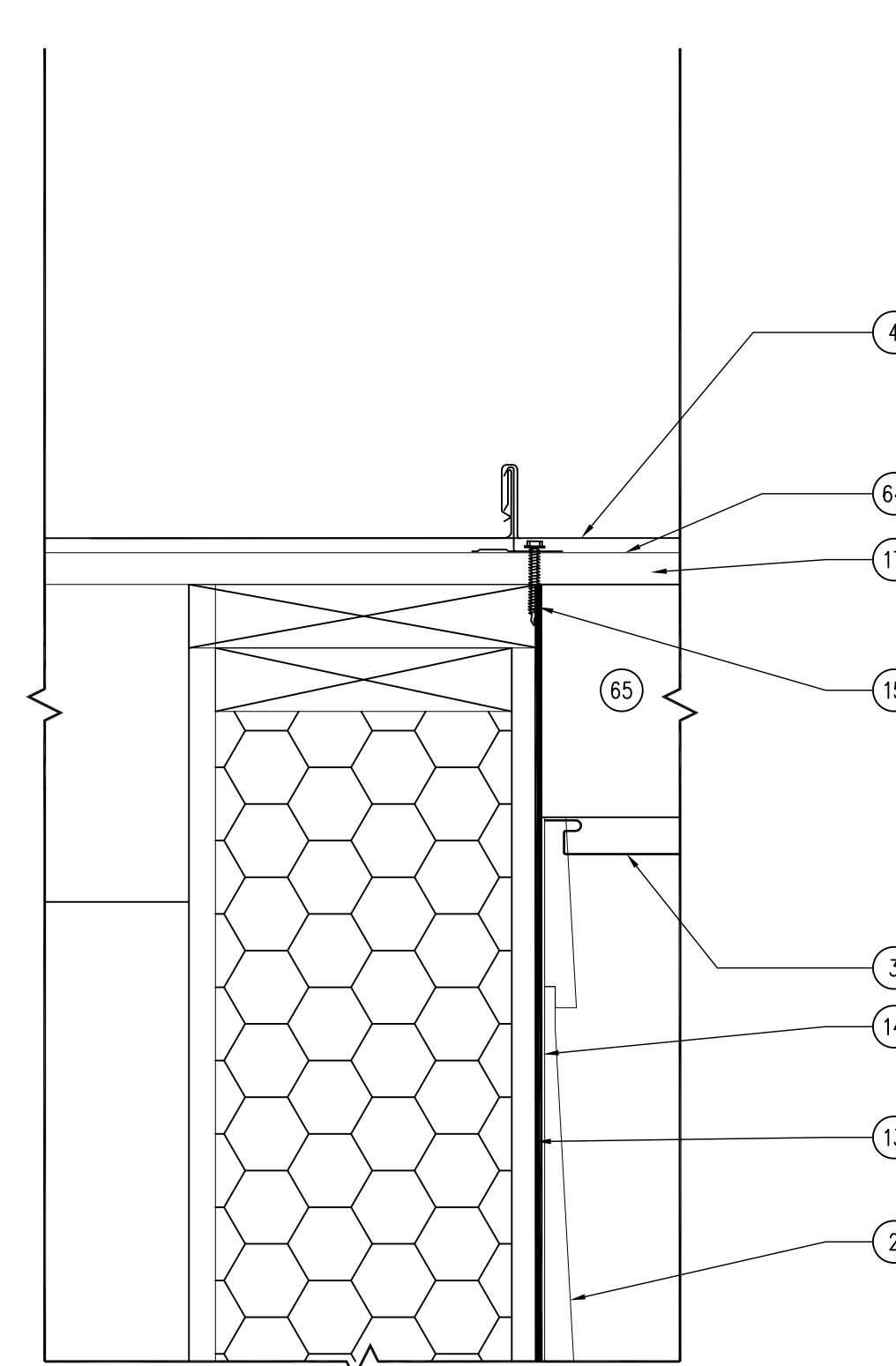

04 DETAIL - WALL TOP PLATE
SCALE: 3" = 1'-0"

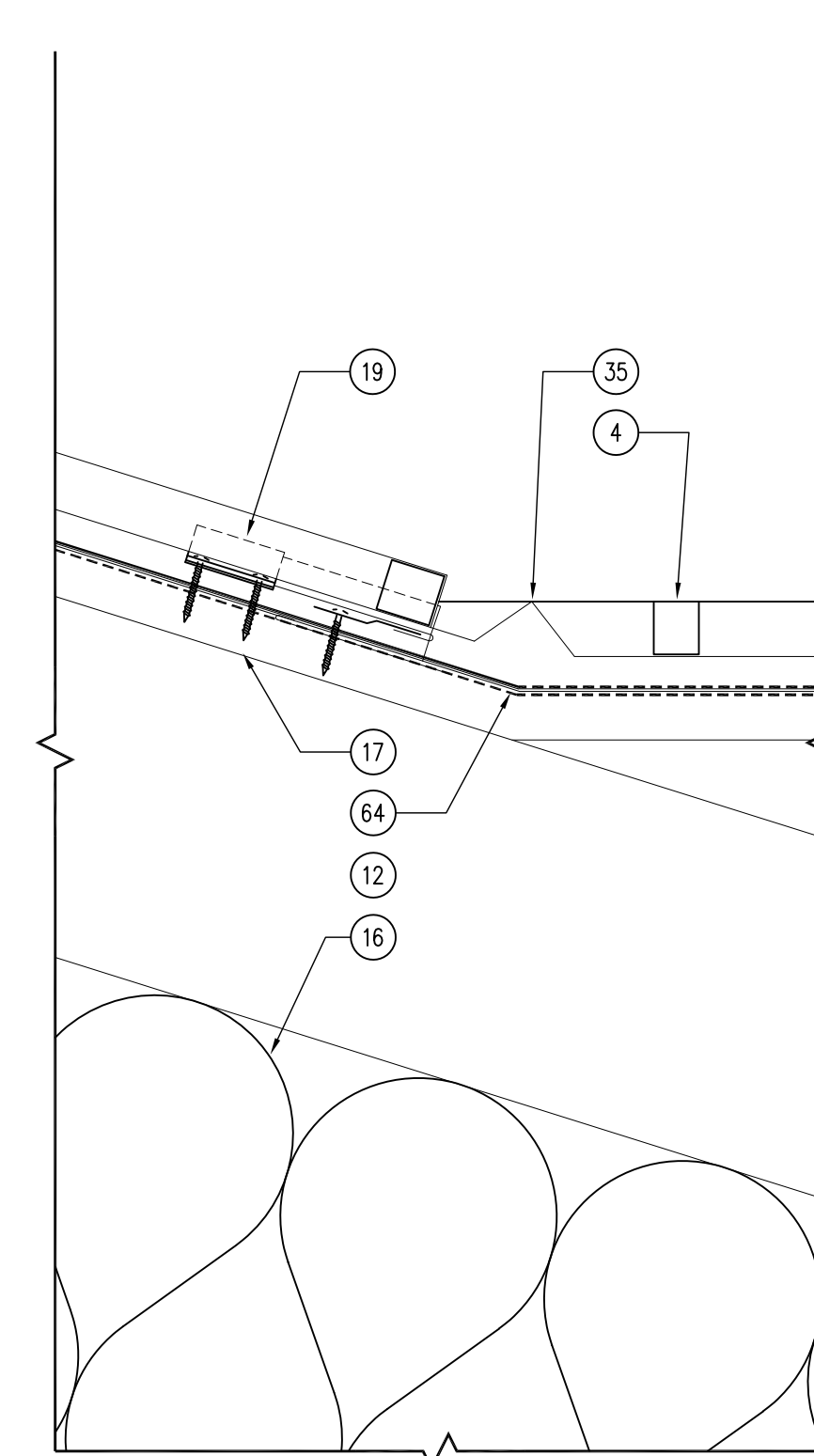

03 DETAIL - ROOF VALLEY FLASHING
SCALE: 3" = 1'-0"

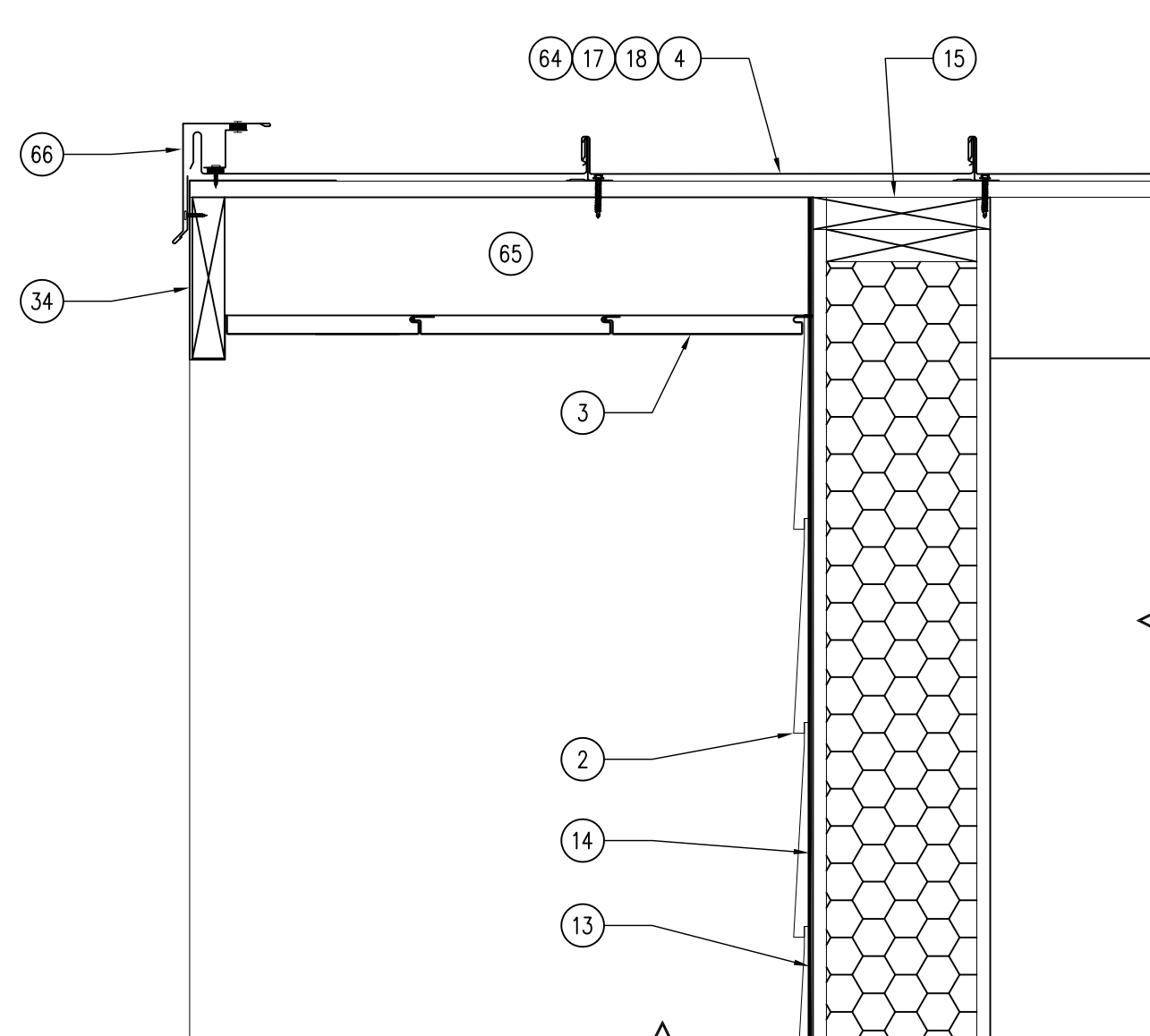

02 DETAIL - ROOF GABLE EDGE
SCALE: 1 1/2" = 1'-0"

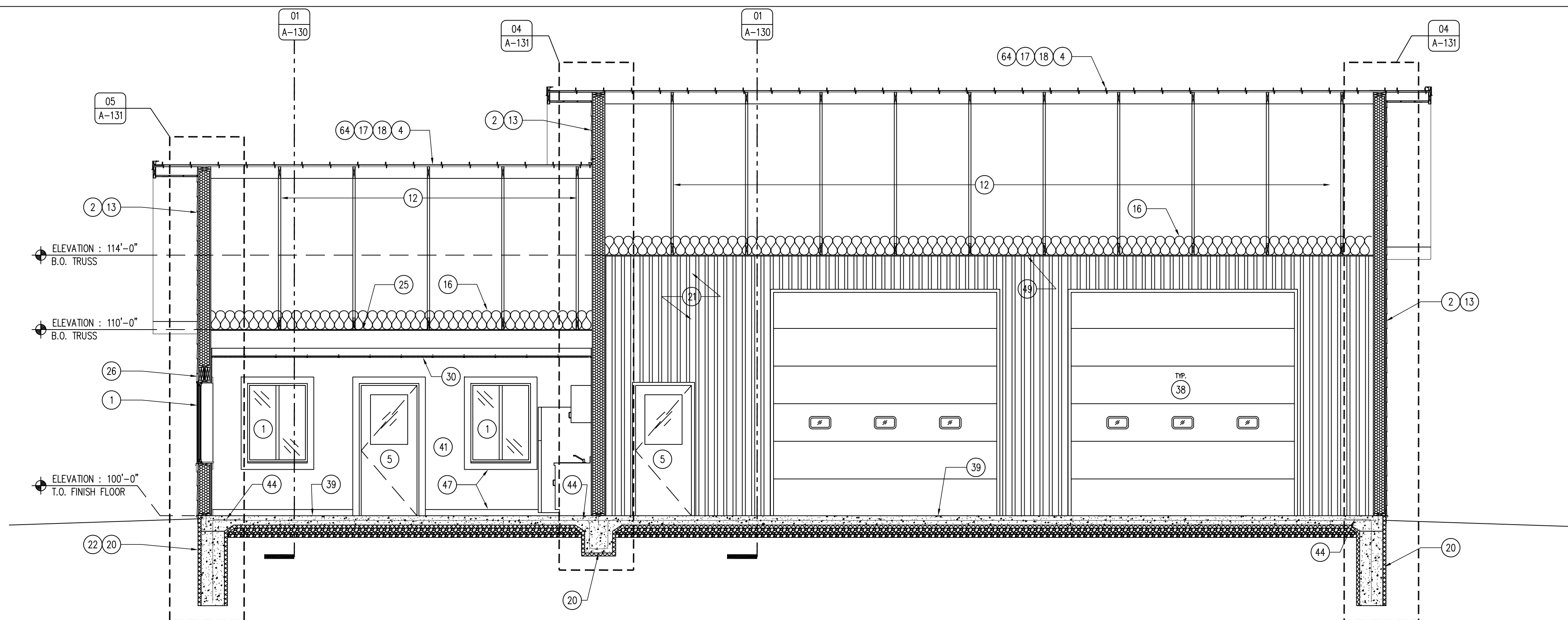

01 BUILDING SECTION
SCALE: 1/4" = 1'-0"

KEYNOTES

1. WINDOW AS SCHEDULED, REFER TO SHEET A-600.
2. 8 3/4" JAMES HARDIE PLANK LAP SIDING, SELECT CEDARMILL, COLOR TO BE TIMBER BARK.
3. METAL VENTED FLUSH-SOFFIT AND FASCIA PANEL. COLOR TO MATCH ROOF.
4. PAC-CLAD SNAP-CLAD METAL ROOF. COLOR TO BE DARK BRONZE.
5. DOOR AS SCHEDULED, REFER TO SHEET A-600.
6. 6" SEAMLESS METAL GUTTER AND DOWNSPOUT SYSTEM WITH SHUR-FLO GUTTER GUARDS.
7. TRAFFIC BOLLARD WITH PLASTIC COVER SLEEVE, REFER TO 03/A-010.
8. S-SI COLORGARD SNOW AND ICE GUARD BAR, PLACE OVER ENTIRE EAVE OF ROOF, BOTH SIDES.
9. 2X BLOCKING AS REQUIRED.
10. INSULATION BAFFLE.
11. TRUSS HANGER CLIP (SPECIFIED BY BUILDING MANUFACTURER).
12. TRUSS (SPECIFIED BY BUILDING MANUFACTURER), FOR DEMONSTRATION PURPOSES ONLY.
13. STRUCTURAL INSULATED PANEL (SIP) WALL, BY BUILDING MANUFACTURER.
14. BUILDING WRAP, PER MANUFACTURER'S RECOMMENDATIONS.
15. TOP PLATE WITH SEALANT ON ALL POINTS, PER BUILDING MANUFACTURER'S RECOMMENDATIONS.
16. R-42 CERTAINTED FIBER-GLASS BATT ATTIC INSULATION.
17. 3/4" PLYWOOD ROOF DECK SHEATHING WITH WATER AND ICE SHIELD OVER ENTIRE ROOF.
18. PAC-CLAD RIDGE VENT AND CAP, MATCH COLOR OF ROOF.
19. ROOF CLIPS, PER MANUFACTURER'S RECOMMENDATIONS.
20. CONCRETE FOOTING/FOUNDATION, REFER TO DETAILS SHEET A-101.

21. 29 GAUGE STEEL LINER PANEL THROUGHOUT ENTIRE HEATED BAY AREA - WHITE.
22. 2" SUB-SLAB RIGID INSULATION UNDER ENTIRE SLAB AND AROUND PERIMETER OF FOUNDATION. TAPE AND SEAL ALL JOINTS.
23. 1/2" EXPANSION JOINT WITH SEALANT.
24. TREATED SIP SILL PLATE, PER MANUFACTURER'S RECOMMENDATIONS.
25. 3/8" TYPE X GYPSUM BOARD DECK. INSTALL DIRECTLY TO TRUSSES THROUGHOUT OFFICE AREA.
26. 5.5" JAMES HARDIE 4/4 RUSTIC TRIM BOARDS, PRIMED AND PAINTED DARK BRONZE AROUND WINDOWS AND DOORS, COLOR TO MATCH SIDING ON BUILDING CORNERS.
27. 6" SOUND BATT INSULATION.
28. 4" SOUND BATT INSULATION.
29. ADA ACCESSIBLE DOOR THRESHOLD.
30. 24 X 24 ARMSTRONG ULTIMA REGULAR ACOUSTIC CEILING TILES, REFER TO SHEET A-600.
31. PARTITION WALL AS SCHEDULED, REFER TO SHEET A-002.
32. TRENCH DRAIN, REFER TO PLUMBING DRAWINGS.
33. 6" R-19 BATT INSULATION.
34. 2X FASCIA, WRAP IN BREAK METAL TO MATCH ROOF.
35. METAL VALLEY FLASHING BY ROOFING MANUFACTURER.
36. METAL SILL FLASHING BY BUILDING MANUFACTURER.
37. METAL HEAD-WALL FLASHING BY ROOFING MANUFACTURER.
38. OVERHEAD GARAGE DOOR, REFER TO SHEET A-600.

39. 6" CONCRETE SLAB WITH CONTINUOUS #4 REBAR 24" O.C. BOTH DIRECTIONS, OVER 2" SUB-SLAB RIGID INSULATION, TAPED AND SEALED, WITH 6" SUBBASE.
40. #5 DOWEL, EMBED INTO SLAB 24" MINIMUM.
41. WALL FINISH AS SCHEDULED, REFER TO SHEET A-600.
42. METAL FLASHING, MATCH ROOF COLOR.
43. BACKER ROD AND SEALANT.
44. #5 DOWEL-ROD "J" HOOK, EMBED 36" INTO FOOTING, 18" INTO SLAB.
45. 6X6 ROUGH-SAWN DOUGLAS FIR COLUMN, STAIN WITH TWO COATS TWP 116.
46. HEAVY TIMBER, ROUGH-SAWN DOUGLAS FIR TRUSS, STAIN TWO COATS TWP 116 WITH OVERSIZED METAL BRACKETS AS SHOWN, POWDER COAT BLACK.
47. 3/4" X 4" HARD MAPLE TRIM, REFER TO SHEET A-600.
48. 6X DOUGLAS FIR T&D DECKING, TWO COATS OF CLEAR POLYURETHANE.
49. CEILING AS SCHEDULED, REFER TO SHEET A-110.
50. UTILITY SINK, REFER TO PLUMBING DRAWINGS.
51. RUBBER BASE, REFER TO SHEET A-600.
52. CELLULAR PVC PROTECTION BOARD.
53. NOT USED.
54. NOT USED.
55. STONE COLUMN BASE, BEDFACE SURFACE OF VARYING HEIGHTS, BUCKINGHAM RUSTIC ROYAL CHATEAU - THIN VENEER, BY EDEN STONE. MORTAR TO BE WHITE BASED ASTM C270, COLOR TBD.

56. 4" HONED INDIANA LIMESTONE COLUMN CAP, BUFF COLORED, WITH DRIP EDGE.
57. CAST IN PLACE CONCRETE COLUMN FOUNDATION WITH #4 REBAR 12" O.C. ALL DIRECTIONS.
58. 2X6 CEDAR FASCIA TRIM EDGE, STAIN TWO COATS TWP 116.
59. SILL GASKET.
60. 3/8" OVERSIZED MILD-STEEL TRUSS BRACKET, POWDER COAT BLACK. ALL HARDWARE TO BE 3/4" GALVANIZED WITH LOCK WASHERS.
61. STEEL COLUMN BASE PLATE, 3/8" MILD-STEEL POWDER COATED BLACK. ANCHOR BOLTS TO BE UNDER COLUMNS, PILOT HOLE CAP AND BASE PLATE, THEN EPOXY SET ANCHOR BOLTS INTO CONCRETE BASE, LEVEL. EMBED MINIMUM 18".
62. CONCRETE WALK WITH SUBBASE, REFER TO CIVIL DRAWINGS.
63. SILL ANCHOR, PER BUILDING MANUFACTURER'S RECOMMENDATIONS.
64. SELF-ADHERED WATER AND ICE SHIELD OVER ENTIRE ROOF DECKING.
65. 2X OUTRIGGER EAVE, PER BUILDING MANUFACTURER.
66. METAL RAKE EDGE FLASHING BY ROOFING MANUFACTURER.
67. 6" CONCRETE APRON SLAB WITH CONTINUOUS #4 REBAR 24" O.C. BOTH DIRECTIONS WITH 4" SUBBASE.
68. STOOP FOOTING, REFER TO 02/A-010.
69. LOUVER VENT, REFER TO MECHANICAL DRAWINGS.
70. 6'-0" DEEP X LENGTH OF BUILDING, SUSPENDED LOFT, TO BE ENGINEERED BY BUILDING MANUFACTURER TO HOLD 100 PSF. SAFETY CHAINS PER OSHA REGULATIONS, 18" AND 36" HEIGHT.

GENERAL NOTES

- A. REFER TO FINISH, DOOR & WINDOW SCHEDULE, SHEET A-600.
- B. REFER TO REFLECTED CEILING PLAN FOR CEILING HEIGHTS, SHEET A-110.
- C. REFER TO INDEX SHEET FOR WALL TYPES, SHEET A-002.
- D. FIELD VERIFY ALL DIMENSIONS PRIOR TO CONSTRUCTION, SHEET A-101.
- E. FIELD VERIFY ALL EQUIPMENT LOCATIONS FOR ELECTRICAL OUTLET LOCATIONS, REFER TO ELECTRICAL PLAN.
- F. CONTRACTOR SHALL HAVE THIS BUILDING, PRIOR TO CONSTRUCTION, PRE-ENGINEERED BY BUILDING SUPPLIER.
- G. CONTRACTOR SHALL CAULK ALL CONCRETE SAW-CUT JOINTS AND EXPANSION JOINTS WITH FLOWABLE URETHANE SEALANT, COLOR TO BE GRAY.

CONSULTANT:

**IOWA DEPARTMENT OF
NATURAL RESOURCES**
ENGINEERING SERVICES - WALLACE BUILDING
502 E. 9TH ST., DES MOINES, IA 50319-0034
P: 515.725.8200
F: 515.725.8202



EXTERIOR ELEVATIONS AND ROOF DETAILS

NEW OFFICE & STORAGE BUILDING FOR:
VIKING LAKE STATE PARK

STANTON, IA 51573
2780 VIKING LAKE ROAD

NO.	BY	REVISION

DRAWN BY: PROJECT NUMBER:
17-04-69-02

CHK'D BY: DATE:
10.24.2018

SHEET NO:

A-130

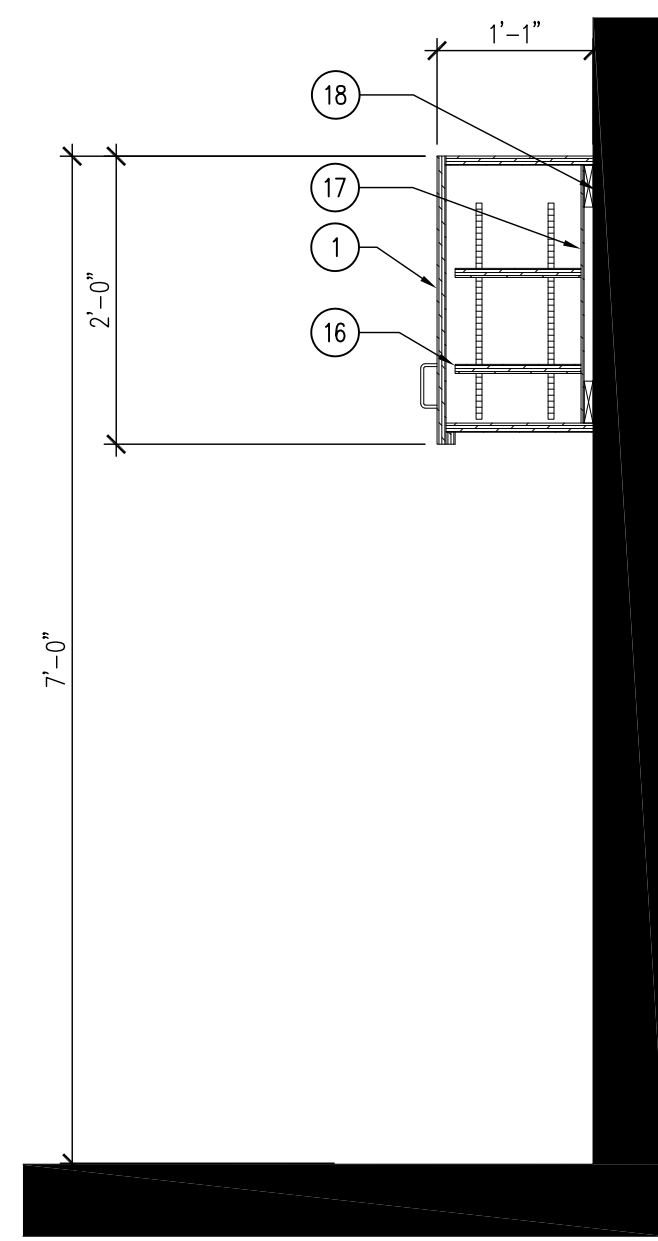

08 MILLWORK SECTION
SCALE: 3/4" = 1'-0"

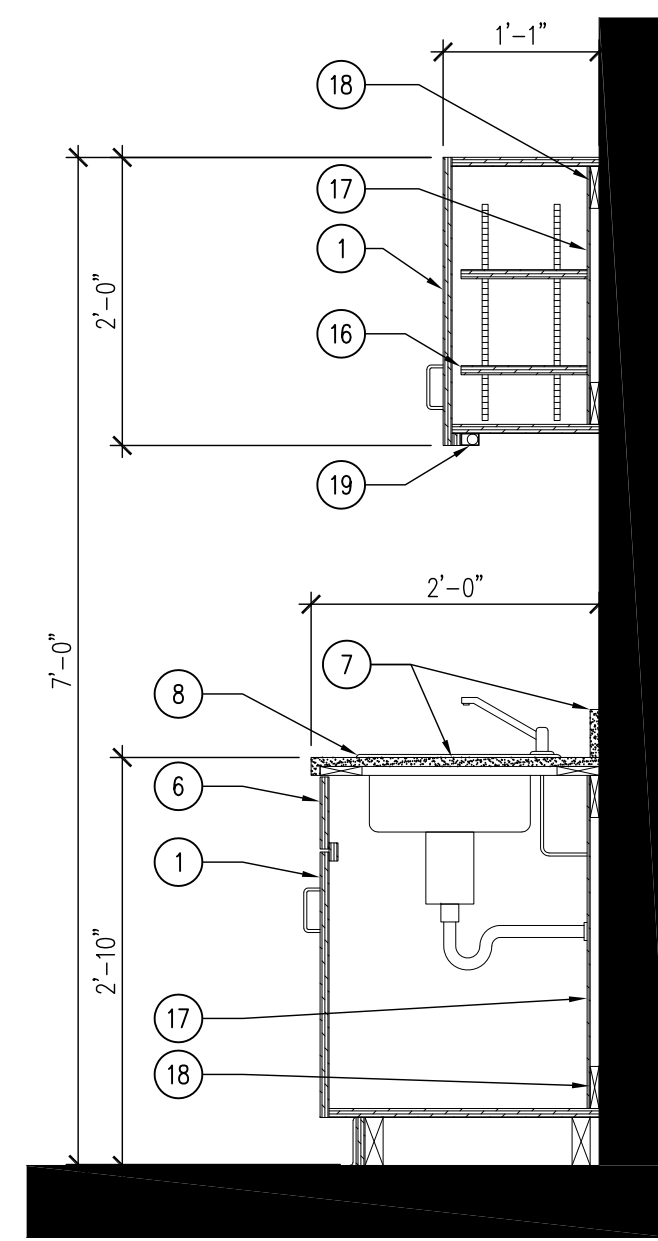

07 MILLWORK SECTION
SCALE: 3/4" = 1'-0"

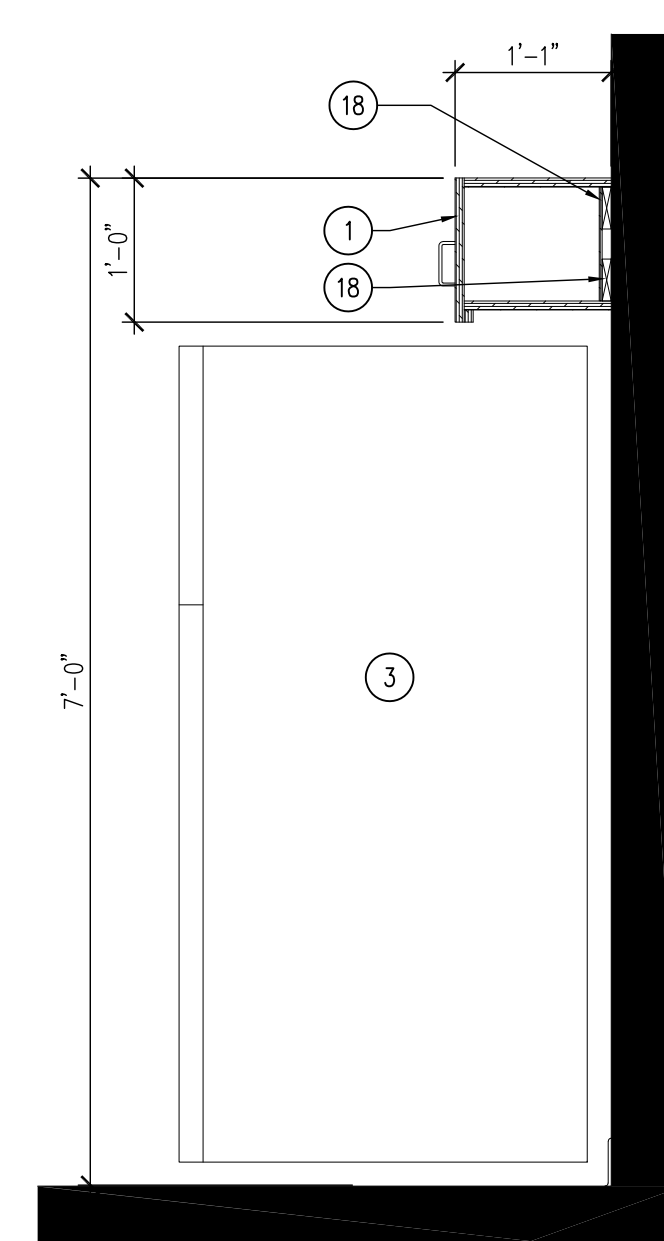

06 MILLWORK SECTION
SCALE: 3/4" = 1'-0"

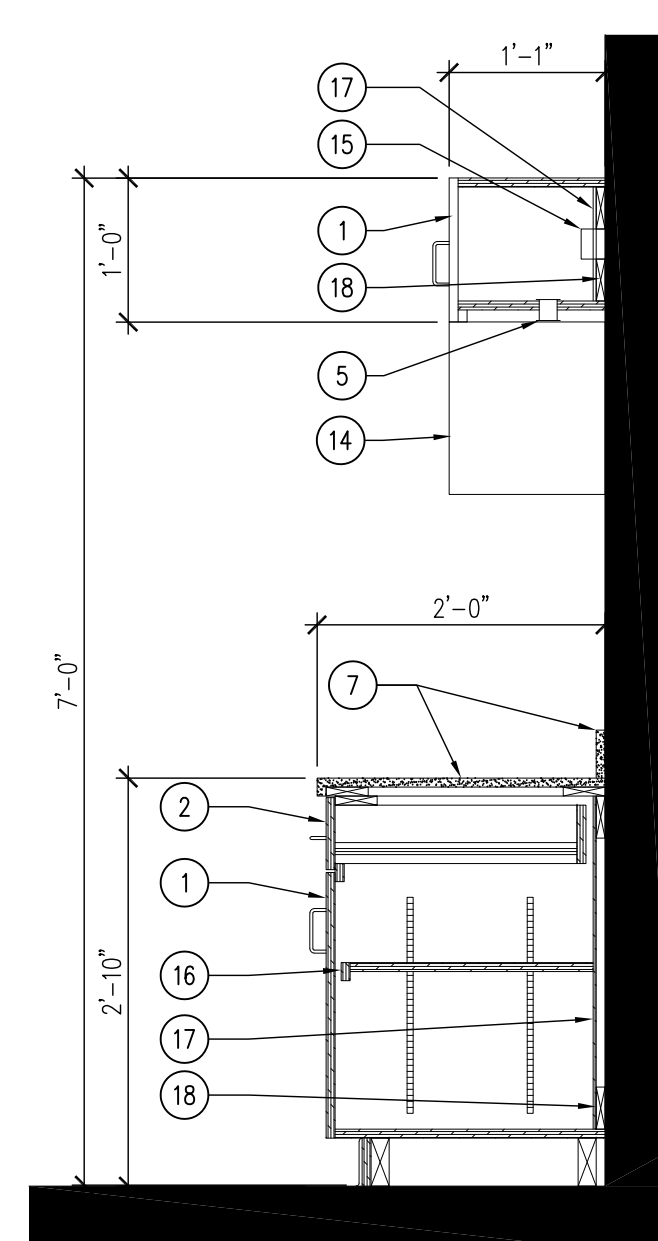

05 MILLWORK SECTION
SCALE: 3/4" = 1'-0"

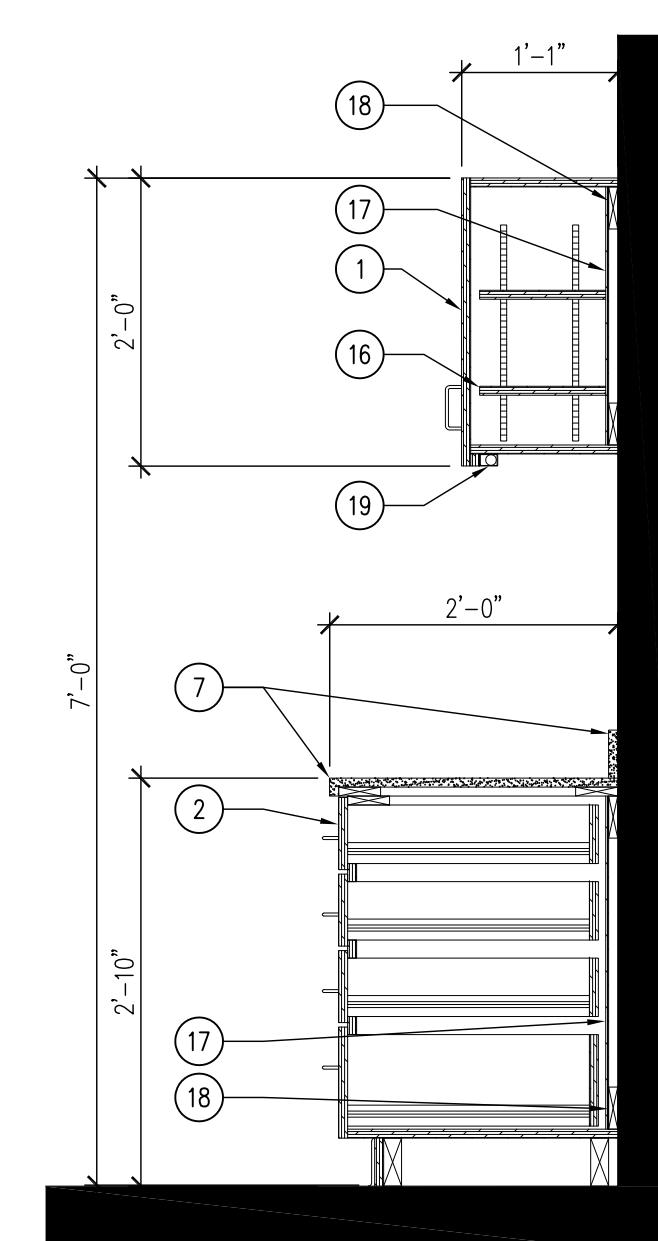

04 MILLWORK SECTION
SCALE: 3/4" = 1'-0"

03 NOT USED
SCALE: 1/2" = 1'-0"

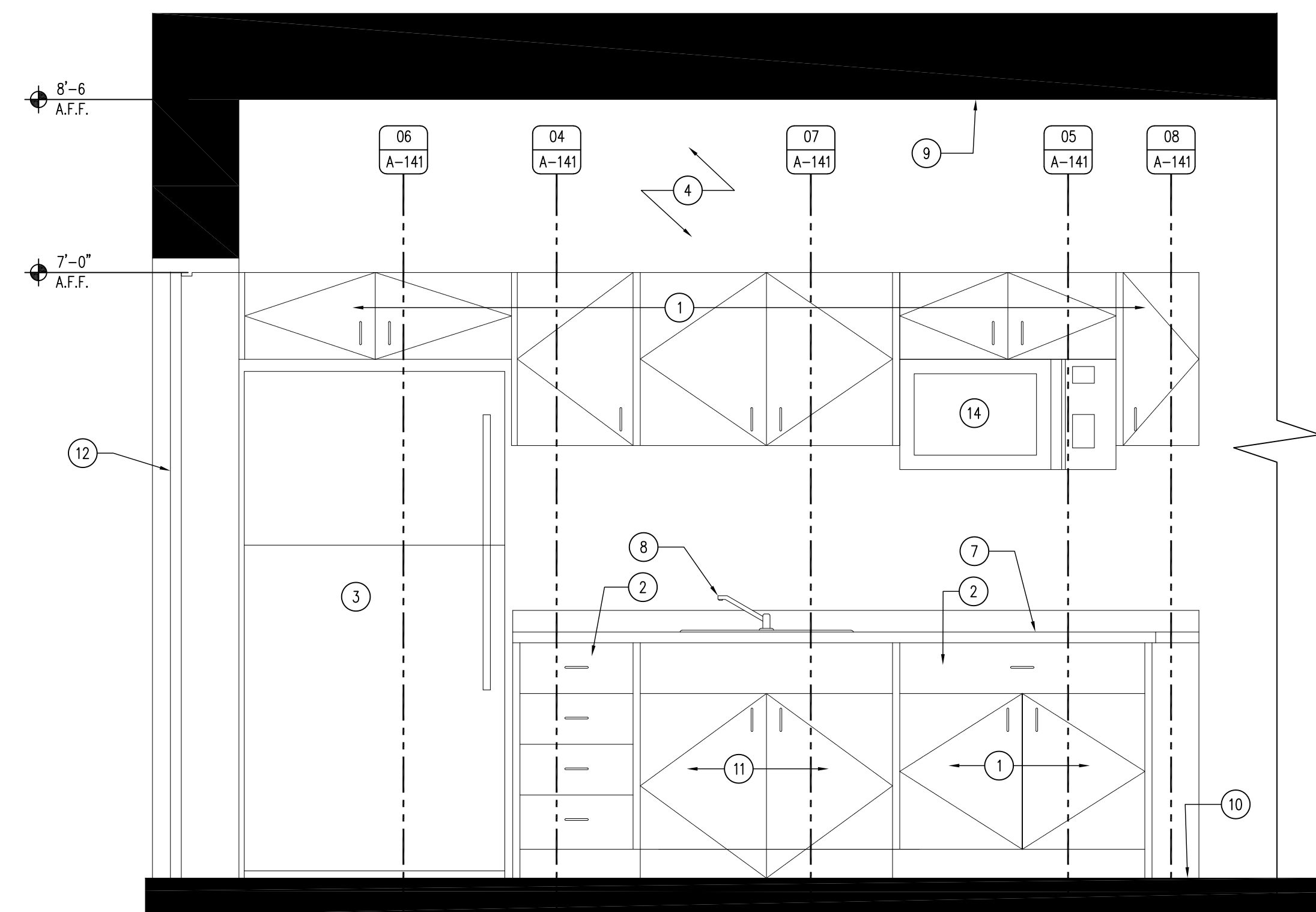

02 INTERIOR ELEVATION
SCALE: 3/4" = 1'-0"

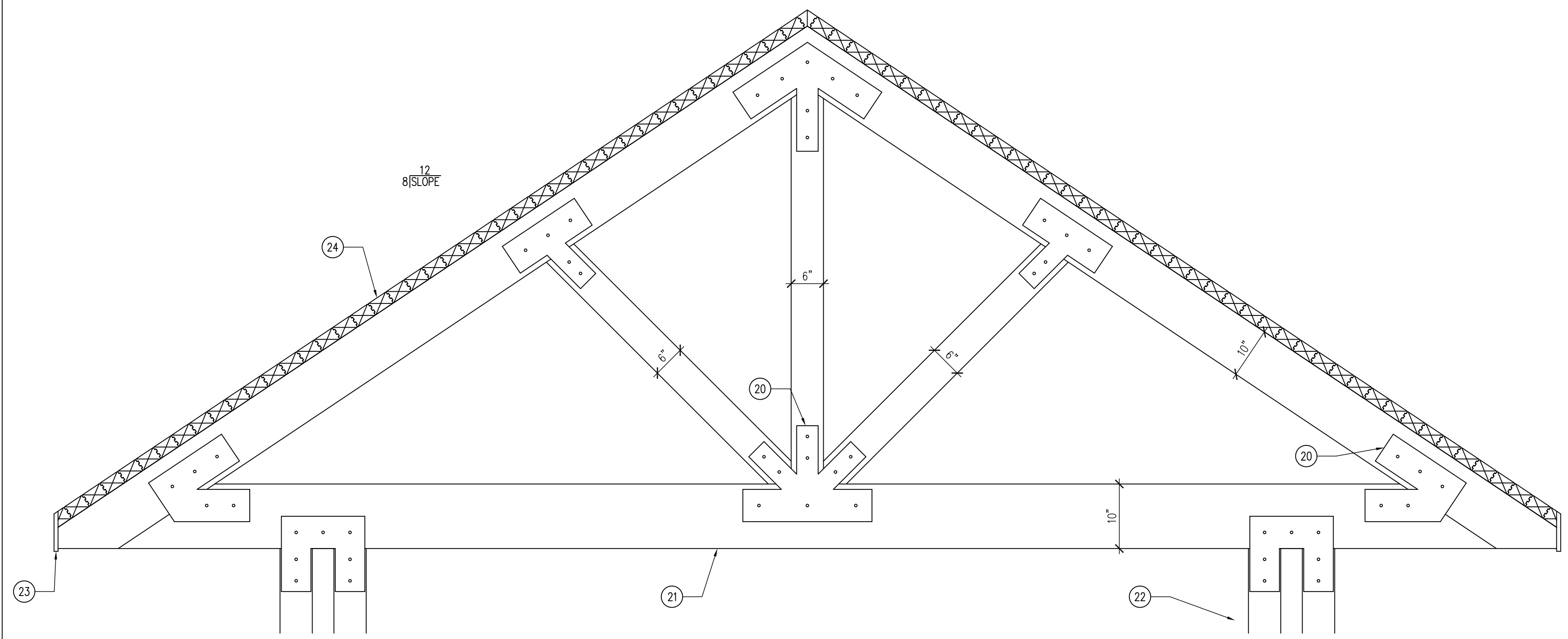

01 ENLARGED TRUSS ELEVATION
SCALE: 3/4" = 1'-0"

KEYNOTES

1. 3/4" PLYWOOD DOOR ON CONCEALED HINGES WITH WOOD VENEER (WD-1). PROVIDE DECORATIVE HARDWARE WIRE PULLS (DARK BRONZE). REFER TO FINISH SCHEDULE SHEET A-600.
2. 3/4" PLYWOOD DRAWER WITH UNDERMOUNT SLIDES WITH WOOD VENEER (WD-1). PROVIDE DECORATIVE HARDWARE WIRE PULLS (DARK BRONZE). REFER TO FINISH SCHEDULE SHEET A-600.
3. REFRIGERATOR BY OWNER.
4. WALL FINISH AS SCHEDULED, REFER TO SHEET A-600.
5. GROMMET HOLE WITH PLASTIC GROMMET, SIZE ACCORDING TO MICROWAVE MANUFACTURER'S RECOMMENDATIONS.
6. 3/4" PLYWOOD VALENCE WITH WOOD VENEER (WD-1). REFER TO FINISH SCHEDULE SHEET A-600.
7. 3/4" SOLID SURFACE TOP (SS-1). REFER TO FINISH SCHEDULE SHEET A-600.
8. TWO-BASIN STAINLESS STEEL UNDER-MOUNT SINK, REFER TO PLUMBING DRAWINGS.
9. CEILING FINISH AS SCHEDULED. REFER TO REFLECTED CEILING PLAN SHEET A-110.
10. FLOOR AS SCHEDULED. REFER TO FINISH SCHEDULE SHEET A-600.
11. ADA COMPLIANT UNDER-SINK DOORS ON CONCEALED HINGES WITH WOOD VENEER (WD-1). PROVIDE DECORATIVE HARDWARE WIRE PULLS, REFER TO FINISH SCHEDULE SHEET A-600.
12. DOOR AS SCHEDULED, REFER TO DOOR SCHEDULE SHEET A-600.
13. NOT USED.
14. MICROWAVE AND FAN EXHAUST COMBO SET BY OWNER.
15. ELECTRICAL OUTLET, REFER TO ELECTRICAL DRAWINGS.
16. 3/4" PLYWOOD SHELF WITH PLASTIC LAMINATE (PL-1) AND HARDWOOD EDGE BANDING, PROVIDE ADJUSTABLE HARDWARE.
17. 3/4" PLYWOOD BACKER BOARD WITH PLASTIC LAMINATE (PL-1).
18. 2X WOOD BLOCKING AS REQUIRED.
19. UNDER-CABINET LIGHT, REFER TO ELECTRICAL DRAWINGS.
20. 3/8" STEEL CONNECTOR PLATE, EACH SIDE, AS SHOWN, POWDER COAT BLACK, WITH 3/4" GALVANIZED CARRIAGE BOLTS WITH LOCK-WASHERS AND NUTS.
21. 6X ROUGH-SAWN DOUGLAS FIR TRUSSES, WITH TWO COATS TWP STAIN 116. REFER TO DIMENSIONS.
22. 6X6 ROUGH SAWN DOUGLAS FIR COLUMNS, TWO COATS TWP STAIN 116.
23. 2X FASCIA TO MATCH ROOF FASCIA, WRAP IN METAL TO MATCH ROOF.
24. 3X DOUGLAS FIR TAG ROOF DECKING, TWO COATS CLEAR POLYURETHANE BOTTOM SIDE (DO NOT STAIN). INSTALL WATER & ICE SHIELD ACROSS ENTIRE ROOF PRIOR TO INSTALL METAL ROOF.

GENERAL NOTES

- A. REFER TO FINISH, DOOR & WINDOW SCHEDULE, SHEET A-600.
- B. REFER TO REFLECTED CEILING PLAN FOR CEILING HEIGHTS, SHEET A-110.
- C. REFER TO INDEX SHEET FOR WALL TYPES, SHEET A-002.
- D. FIELD VERIFY ALL DIMENSIONS PRIOR TO CONSTRUCTION, SHEET A-101.
- E. FIELD VERIFY ALL EQUIPMENT LOCATIONS FOR ELECTRICAL OUTLET LOCATIONS, REFER TO ELECTRICAL PLAN.
- F. CONTRACTOR SHALL HAVE THIS BUILDING, PRIOR TO CONSTRUCTION, PRE-ENGINEERED BY BUILDING SUPPLIER.
- G. ALL PLYWOOD PRODUCTS TO HAVE NO ADDED UREA-FORMALDEHYDE (NAUF).
- H. ALL PLYWOOD CABINET AND DRAWER SURFACES TO HAVE VOC FREE CLEAR SATIN FINISH.

INTERIOR ELEVATIONS & MILLWORK SECTIONS

NEW OFFICE & STORAGE BUILDING FOR:
VIKING LAKE STATE PARK

2780 VIKING LAKE ROAD STANTON, IA 51573

CONSULTANT:

IOWA DEPARTMENT OF NATURAL RESOURCES
ENGINEERING SERVICES - WALLACE BUILDING
502 E. 9TH ST., DES MOINES, IA 50319-0034
P: 515.725.8200 F: 515.725.8202



NO.	BY	DATE	REVISION

DRAWN BY: PROJECT NUMBER:
17-04-69-02

CHK'D BY: DATE:
10.24.2018

SHEET NO:
A-141

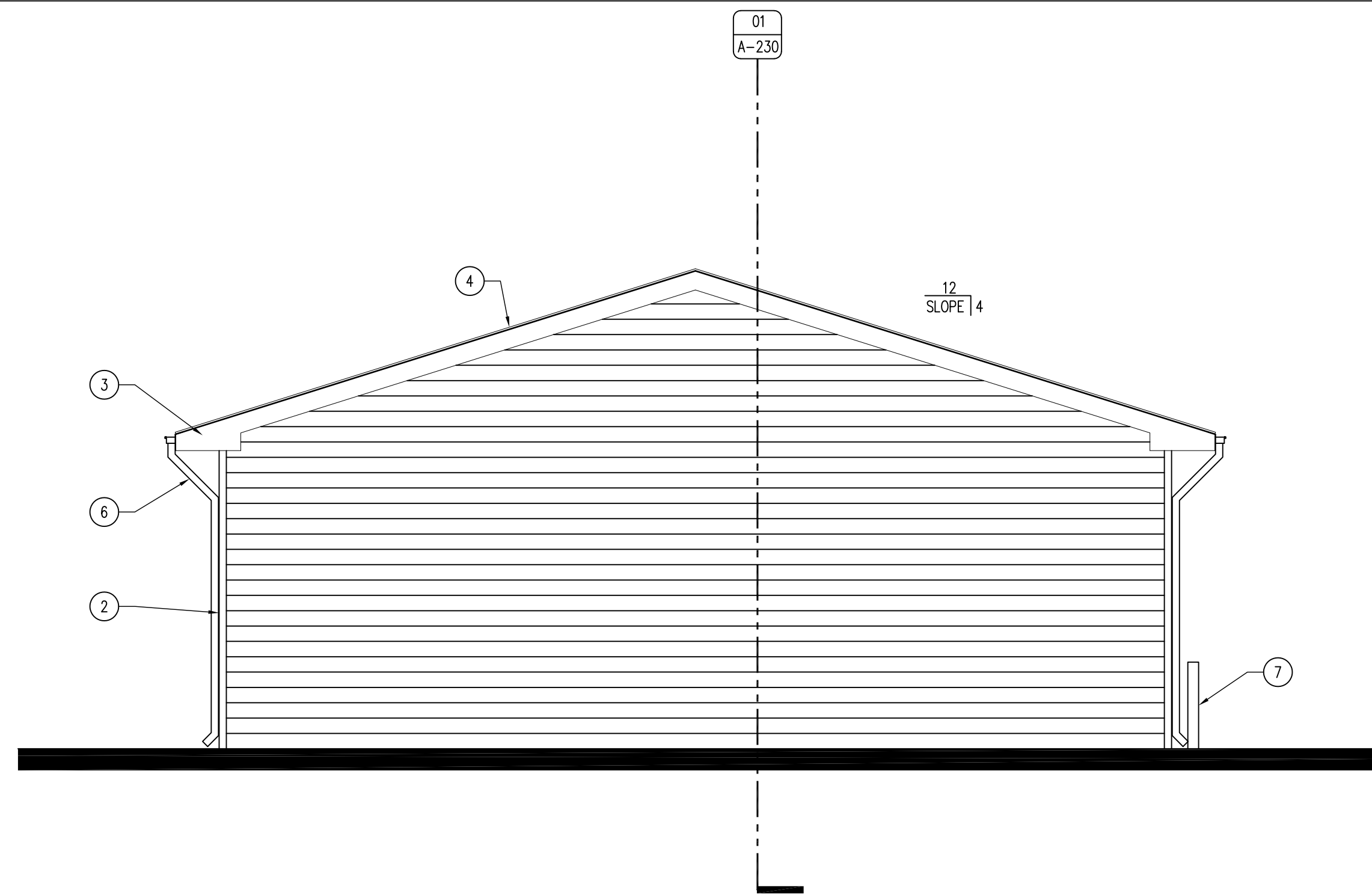

04 EXTERIOR ELEVATION - NORTH
SCALE: 3/16" = 1'-0"

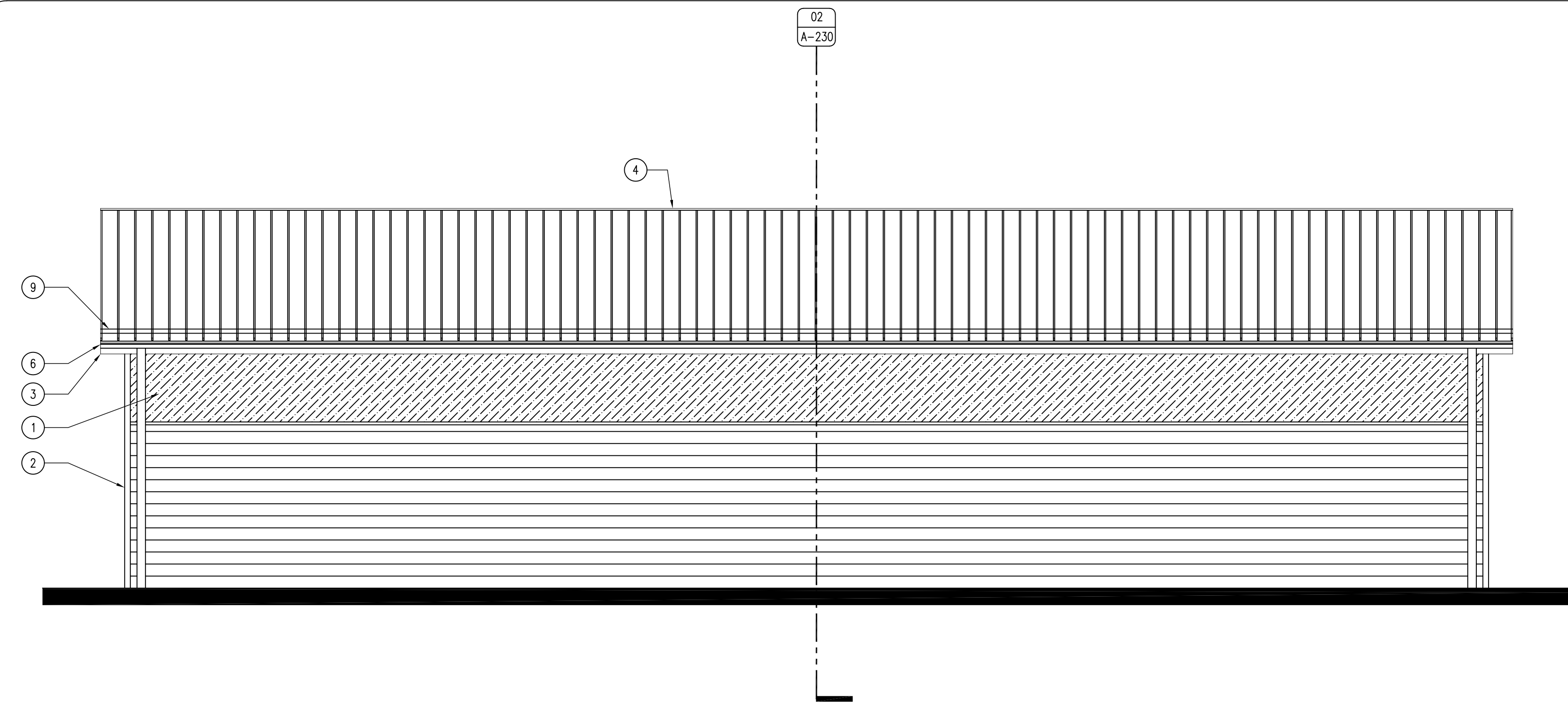

03 EXTERIOR ELEVATION - WEST
SCALE: 3/16" = 1'-0"

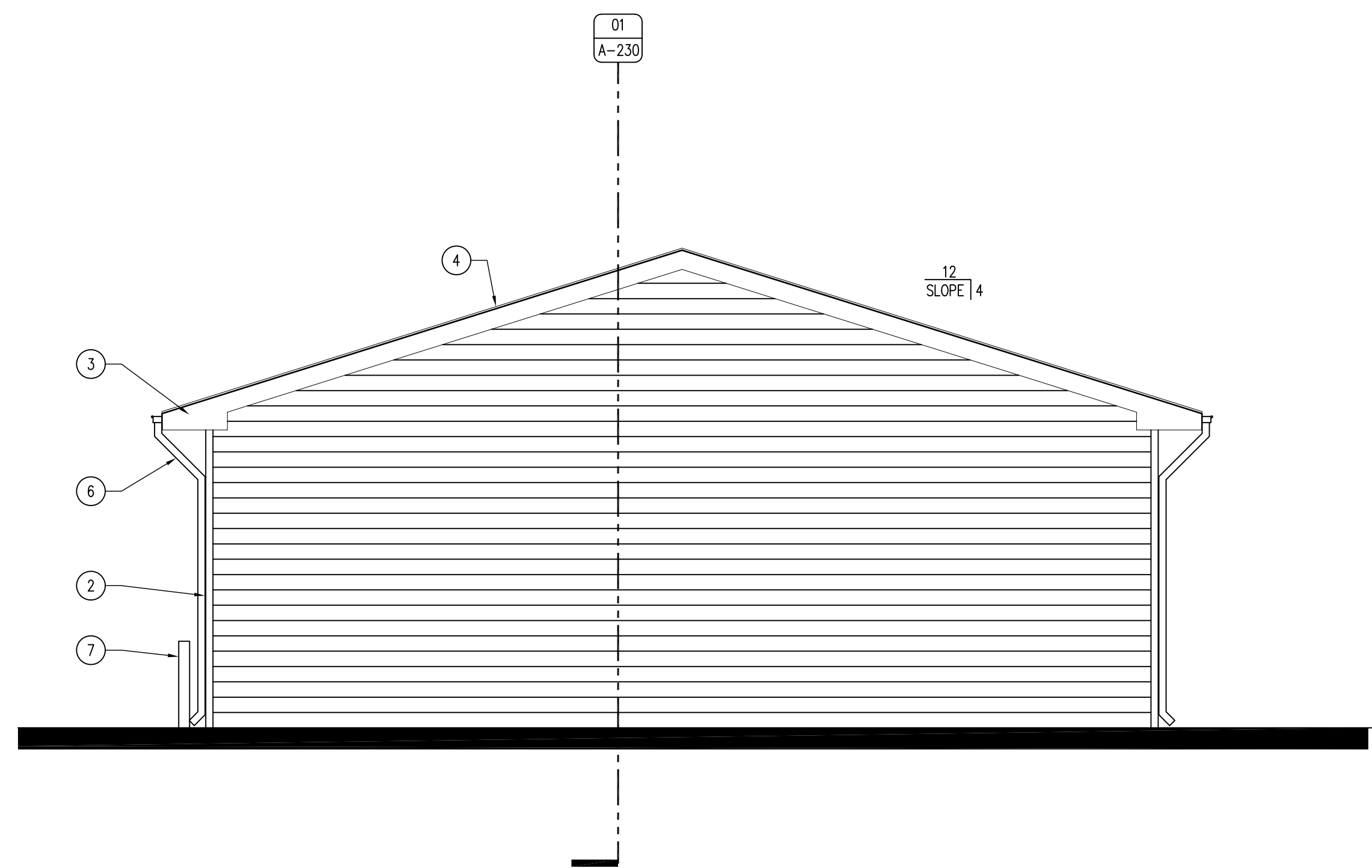

02 EXTERIOR ELEVATION - SOUTH
SCALE: 3/16" = 1'-0"

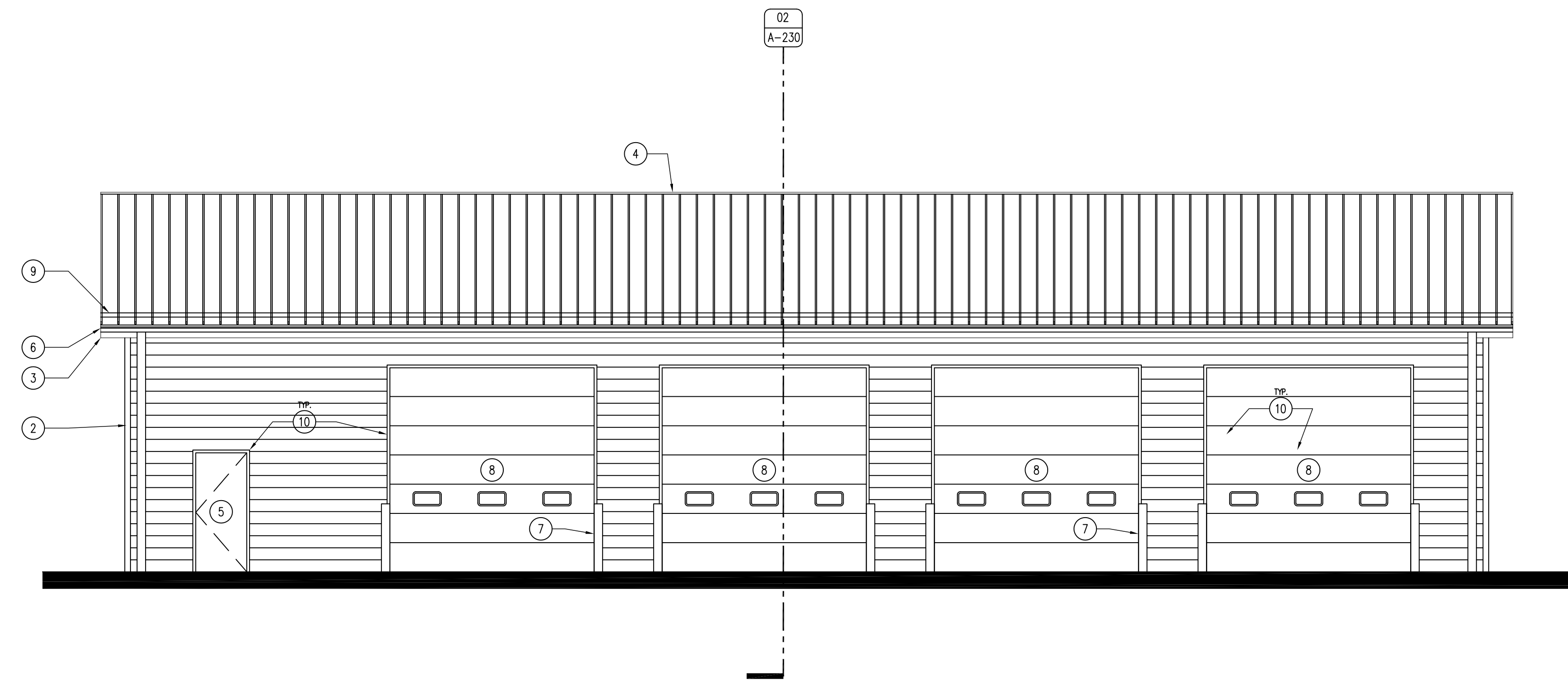

01 EXTERIOR ELEVATION - EAST
SCALE: 3/16" = 1'-0"

KEYNOTES

1. POLYCARBONATE WINDOW LIGHT, 48" TALL X ENTIRE LENGTH OF BUILDING, BY BUILDING MANUFACTURER.
2. POST-FRAME BUILDING WITH 26 GAUGE METAL SIDING, COLOR TBD, REFER TO SHEET A-600.
3. SOFFIT AND FASCIA METAL PANEL, COLOR TO MATCH ROOF.
4. 24 GAUGE METAL ROOF WITH STRIATIONS, REFER TO SHEET A-600.
5. DOOR AS SCHEDULED, REFER TO SHEET A-600.
6. METAL GUTTER AND DOWNSPOUT SYSTEM TO MATCH ROOF, FASCIA AND SOFFIT.
7. STEEL TRAFFIC BOLLARD WITH PLASTIC COVER SLEEVE, REFER TO DETAIL 03/A-010.
8. INSULATED OVERHEAD GARAGE DOOR WITH THREE SAFETY LIGHTS, REFER TO DOOR SCHEDULE SHEET A-600.
9. S-SI COLORGARD METAL SNOW GUARD BARS OF BOTH EAVES, ENTIRE LENGTH OF BUILDING, COLOR TO MATCH ROOF.

GENERAL NOTES

- A. REFER TO FINISH & DOOR SCHEDULE, SHEET A-600.
- B. REFER TO INDEX SHEET FOR WALL TYPES, A-002.
- C. REFER TO MECHANICAL, ELECTRICAL, PLUMBING SHEETS FOR MORE INFORMATION.
- D. FIELD VERIFY ALL DIMENSIONS PRIOR TO CONSTRUCTION.
- E. THIS BUILDING SHALL BE PRE-ENGINEERED BY BUILDING SUPPLIER.

CONSULTANT:

**IOWA DEPARTMENT OF
NATURAL RESOURCES**
ENGINEERING SERVICES - WALLACE BUILDING
502 E. 9TH ST., DES MOINES, IA 50319-0034
P: 515.725.8200
F: 515.725.8202



EXTERIOR ELEVATIONS

NEW OFFICE & STORAGE BUILDING FOR:

VIKING LAKE STATE PARK

2780 VIKING LAKE ROAD
STANTON, IA 51573

NO.	BY	DATE	REVISION

DRAWN BY: PROJECT NUMBER:
17-04-69-02

CHK'D BY: DATE:
10.24.2018

SHEET NO:

A-220

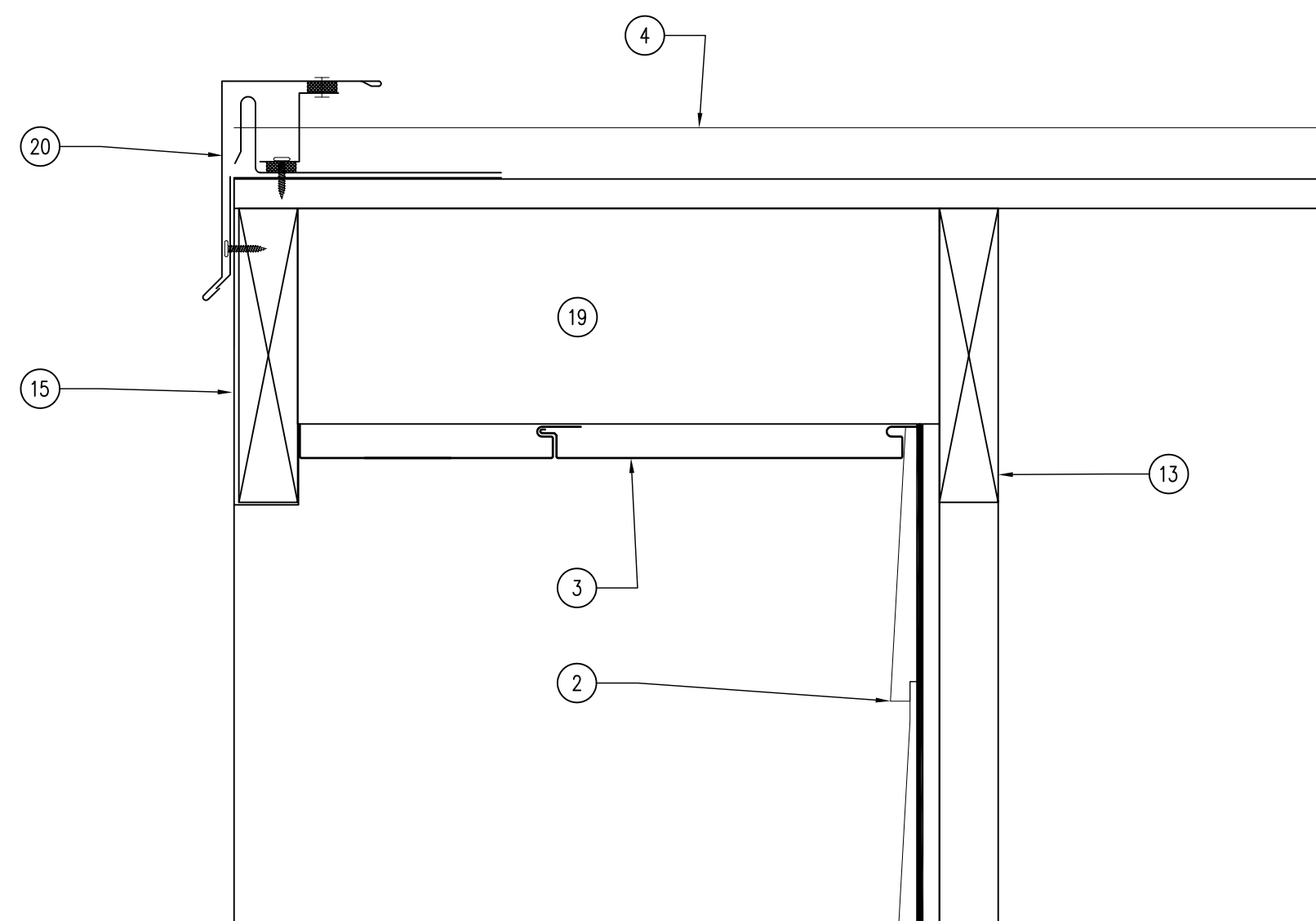

05 DETAIL - ROOF GABLE
SCALE: 3" = 1'-0"

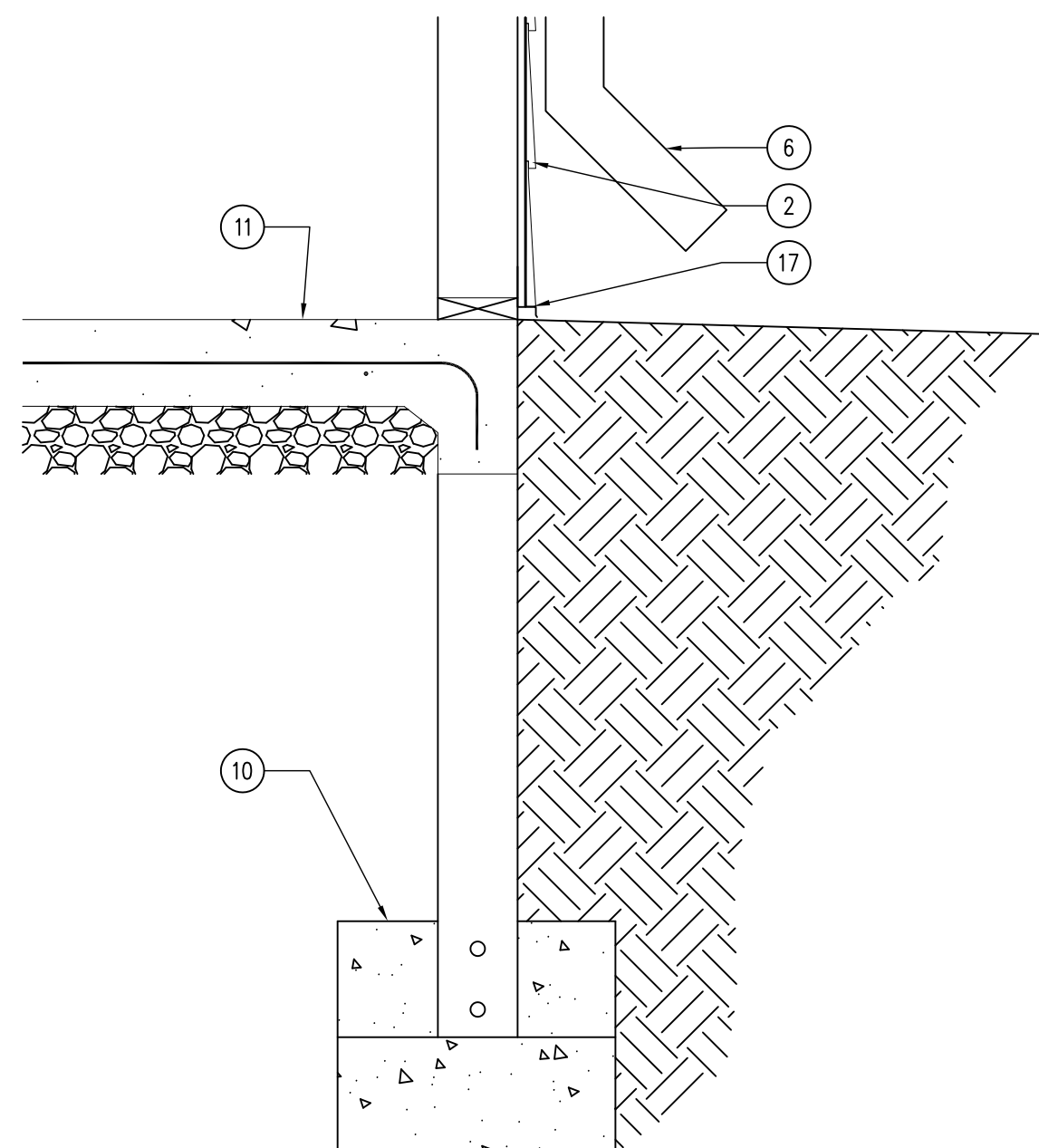

04 DETAIL - POST FRAME BUILDING FOOTING
SCALE: 1" = 1'-0"

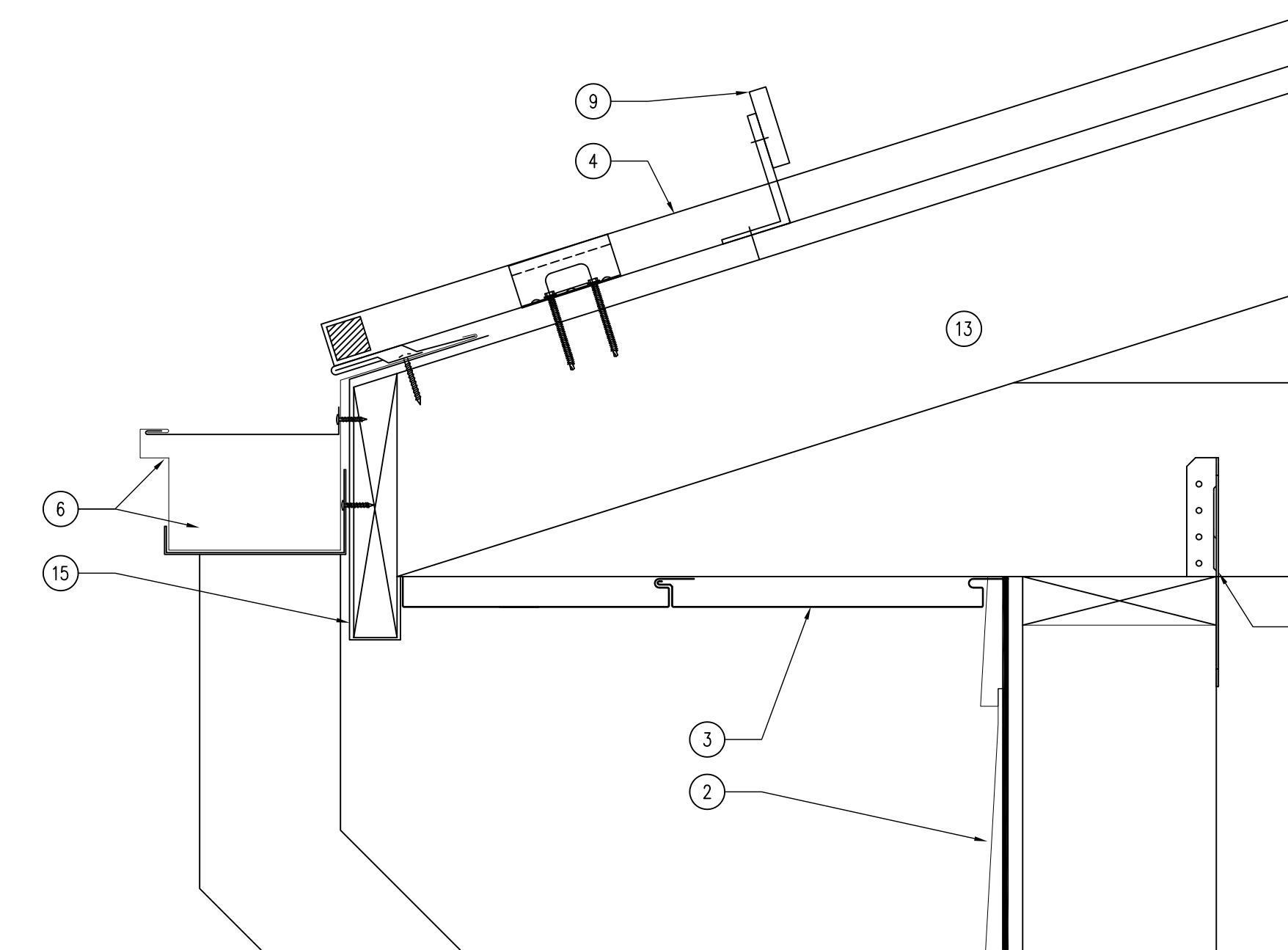

03 DETAIL - ROOF EAVE
SCALE: 3" = 1'-0"

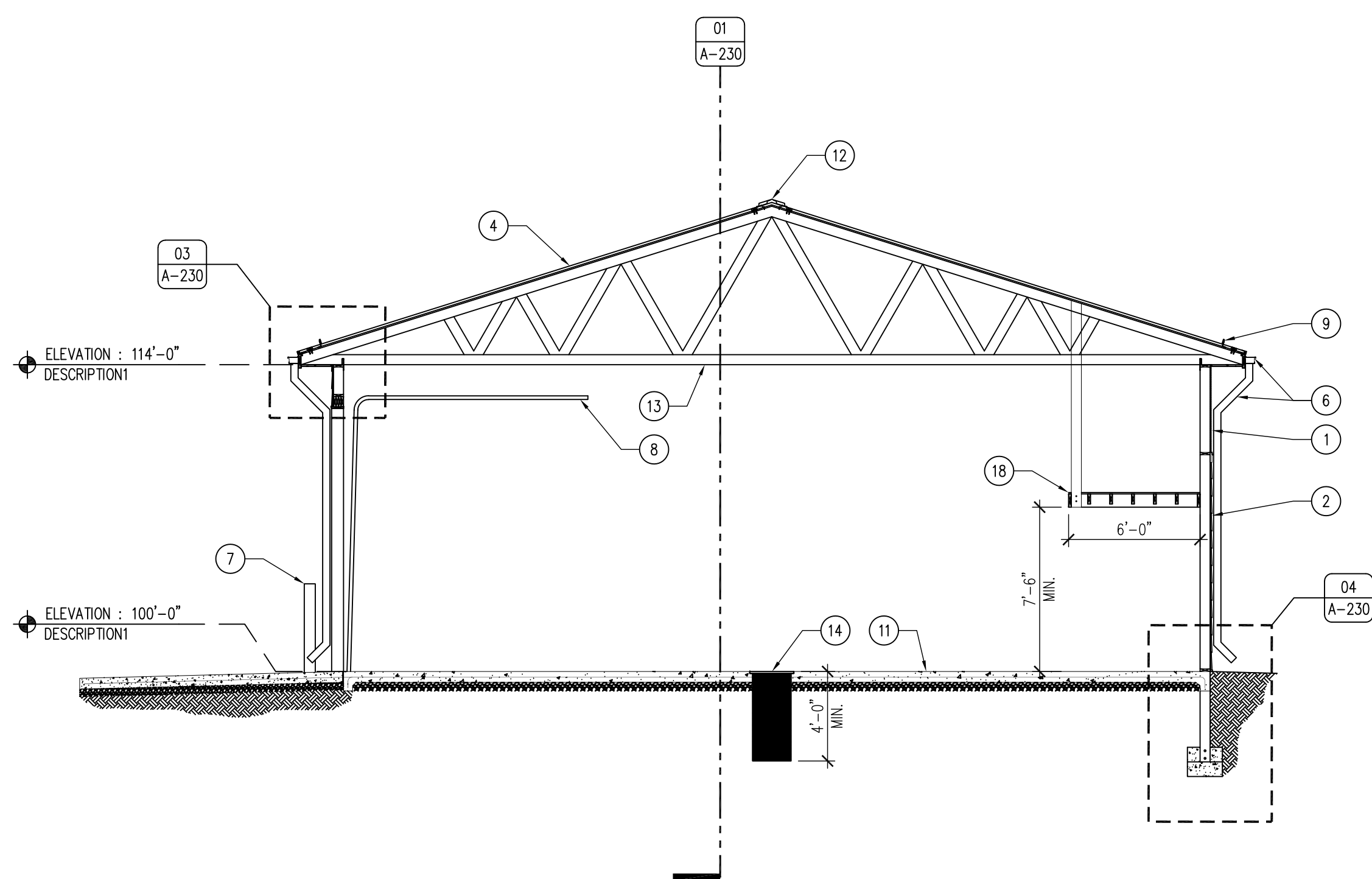

02 BUILDING SECTION
SCALE: 3/16" = 1'-0"

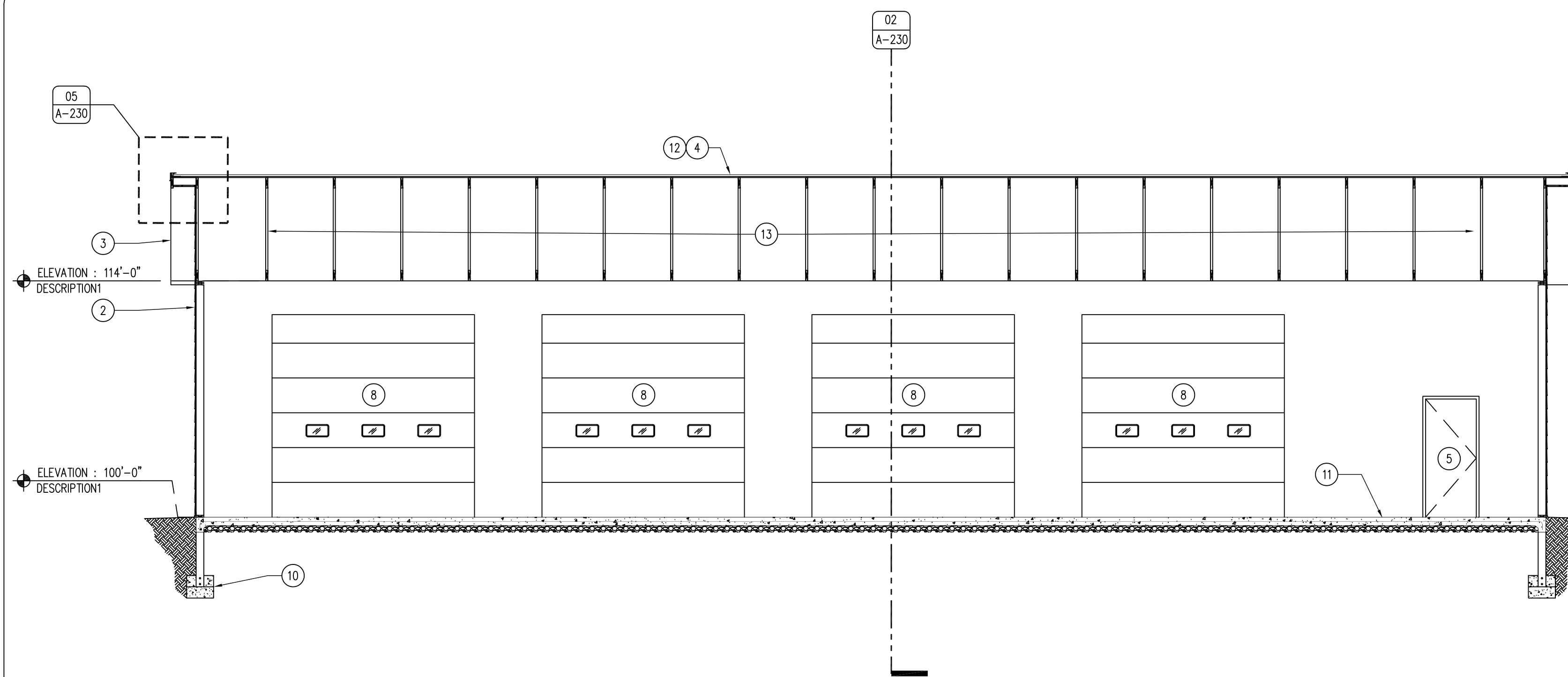

01 BUILDING SECTION
SCALE: 3/16" = 1'-0"

KEYNOTES

1. POLYCARBONATE WINDOW LIGHT, 48" TALL X ENTIRE LENGTH OF BUILDING, BY BUILDING MANUFACTURER.
2. POST-FRAME BUILDING WITH 26 GAUGE STEEL SIDING, COLOR TBD, REFER TO SHEET A-600.
3. SOFFIT AND FASCIA METAL PANEL, COLOR TO MATCH ROOF.
4. 24 GAUGE STEEL ROOF WITH STRIATIONS OVER 2X PURLINS BY BUILDING MANUFACTURER. COLOR TO BE DARK BRONZE, REFER TO SHEET A-600.
5. DOOR AS SCHEDULED, REFER TO SHEET A-600.
6. REAR OF BUILDING TO RECEIVE 48" POLYCARBONATE WINDOW ACROSS ENTIRE LENGTH OF BUILDING.
7. STEEL TRAFFIC BOLLARD WITH PLASTIC COVER SLEEVE, REFER TO DETAIL 03/A-010.
8. INSULATED OVERHEAD GARAGE DOOR WITH THREE SAFETY LIGHTS, REFER SHEET A-600.
9. 5-8' COLOR-GARD SNOW BARS OF BOTH EAVES, ENTIRE LENGTH OF BUILDING, COLOR TO MATCH ROOF.
10. POST-FRAME FOOTING, PER BUILDING MANUFACTURER.
11. 6" CONCRETE BUILDING SLAB OVER VAPOR BARRIER AND 6" SUBBASE, #4 REBAR 24" O.C. BOTH DIRECTIONS, TURN DOWN SLAB PER BUILDING MANUFACTURER'S RECOMMENDATIONS.
12. VENTED ROOF RIDGE BY ROOFING MANUFACTURER.
13. BUILDING TRUSS PER BUILDING MANUFACTURER, SPACING FOR DEMONSTRATION ONLY.
14. 24"x24" SQUARE ROCK DRAIN, FILL WITH CLEAN RIVER ROCK, WRAP WITH FILTER FABRIC. DRAIN GRATE TO BE HEAVY DUTY STEEL GRATE.
15. 2X FASCIA WITH DARK BRONZE METAL FLASHING WRAP.
16. SIMPSON TRUSS CLIP.
17. DRIP-EDGE, COLOR TO MATCH ADJACENT MATERIAL.
18. 6"-0" DEEP X LENGTH OF BUILDING, SUSPENDED LOFT, TO BE ENGINEERED BY BUILDING MANUFACTURER TO HOLD 100 PSF. SAFETY CHAINS PER OSHA REGULATIONS, 18" AND 36" HEIGHT.
19. 2X OUTRIGGER, EXTEND 18" FOR OVERHANG, PER BUILDING MANUFACTURER.
20. ROOF RAKE TRIM, PER ROOF MANUFACTURER.

GENERAL NOTES

- A. REFER TO FINISH & DOOR SCHEDULE, SHEET A-600.
- B. REFER TO INDEX SHEET FOR WALL TYPES, A-002.
- C. REFER TO MECHANICAL, ELECTRICAL, PLUMBING SHEETS FOR MORE INFORMATION.
- D. FIELD VERIFY ALL DIMENSIONS PRIOR TO CONSTRUCTION.
- E. THIS BUILDING SHALL BE PRE-ENGINEERED BY BUILDING SUPPLIER.

CONSULTANT:

IOWA DEPARTMENT OF
NATURAL RESOURCES
ENGINEERING SERVICES - WALLACE BUILDING
502 E. 9TH ST., DES MOINES, IA 50319-0034
P: 515.725.8200
F: 515.725.8202



BUILDING SECTIONS

NEW OFFICE & STORAGE BUILDING FOR:

VIKING LAKE STATE PARK

STANTON, IA 51573

2780 VIKING LAKE ROAD

NO. BY DATE REVISION

DRAWN BY: PROJECT NUMBER:

17-04-69-02

CHK'D BY: DATE:

10.24.2018

SHEET NO:

A-230

DOOR TYPES

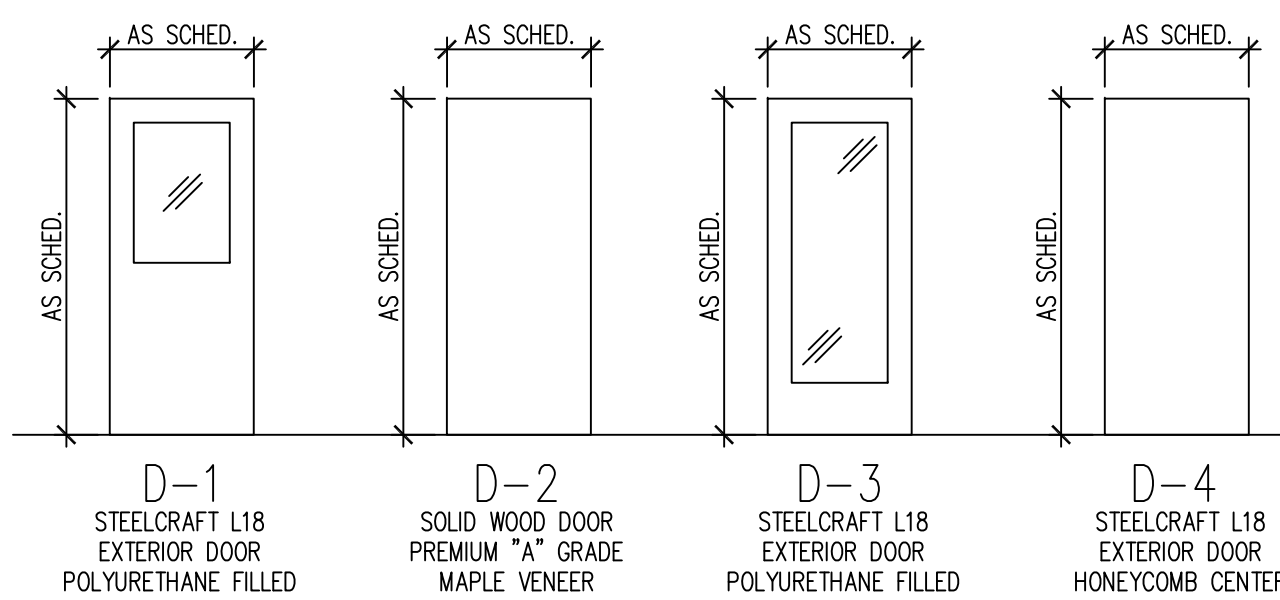

FRAME TYPES

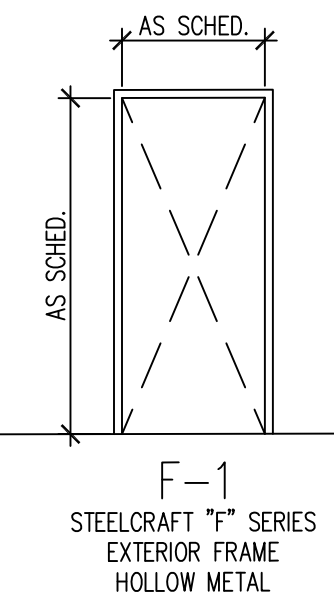

WINDOW TYPES

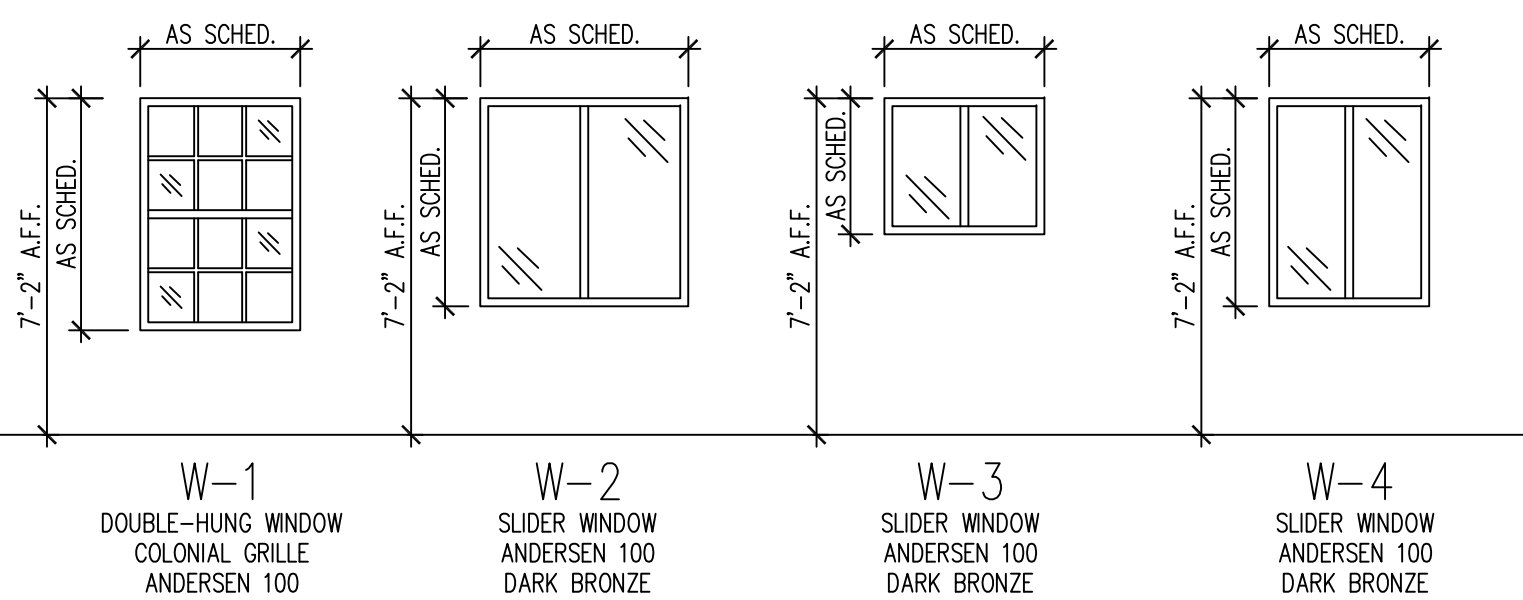

FINISH SCHEDULE

ROOM #	ROOM NAME	FLOORING	BASE	NORTH WALL FINISH	EAST WALL FINISH	SOUTH WALL FINISH	WEST WALL FINISH	CEILING	NOTES
100	VESTIBULE	CONC-1	WB-1	PNT-1	PNT-1	PNT-1	PNT-2	GYP-1	-
101	OPEN OFFICE	CONC-1	WB-1	PNT-1	PNT-1	PNT-1	PNT-2	ACT-1	-
102	CORRIDOR	CONC-1	WB-1	PNT-1	PNT-1	PNT-1	PNT-2	ACT-1	-
104	RESTROOM	CONC-1	RB-1	PNT-1	PNT-1	PNT-1	PNT-2	GYP-1	-
105	MECHANICAL	CONC-1	RB-1	PNT-1	PNT-1	PNT-1	PNT-1	OPEN	-
106	MEETING ROOM	CONC-1	WB-1	PNT-1	PNT-1	PNT-1	PNT-2	ACT-1	-
107	HEATED BAYS	CONC-1	-	ST-1	ST-1	ST-1	ST-1	ST-1	29 GAUGE STEEL LINER PANEL WALLS & CEILING
200	STORAGE	CONC-1	-	-	-	-	-	OPEN	-

FINISH SCHEDULE

- A. WOOD DOORS TO BE CUSTOM GRADE "A" MAPLE WOOD VENEER SOLID CORE. FINISH TO BE APPROVED.
- B. ALL HARDWARE MODEL NUMBERS BASED ON SCHLAGE "ND-SERIES" LOCKSETS AND "IVES" HARDWARE.
- C. HARDWARE FINISH TO BE: "AGED BRONZE (6436)", UNLESS NOTED OTHERWISE.
- D. WINDOW BASIS OF DESIGN, ANDERSEN 100 SERIES. REFER TO MANUFACTURER'S INSTRUCTIONS.
- E. CHECK ALL QUANTITIES, DIMENSIONS AND FINISHES BEFORE ORDERING.
- F. ALL STEEL WALK-THROUGH DOORS TO BE GALVANIZED. PAINT ALL STEEL DOORS AND FRAMES DARK BRONZE.
- G. ALL STEEL WALK-THROUGH DOORS TO RECEIVE DRIP-CAPS BY MANUFACTURER.
- H. ALL GARAGE DOORS TO BE OVERHEAD DOOR COMPANY WITH ELECTRIC HOIST. REFER TO DOOR SCHEDULE FOR TYPE. ALL DOORS TO HAVE SAFETY LIGHTS.

- HARDWARE SET NO. 1 - DOORS: 100A
3 EA. NRP HINGES FBB191 4 1/2 X 4 1/2
1 EA. STORE LOCKSET ND60DP (ATHENS)
3 EA. PERIMETER SEALS BLACK GASKET
1 EA. THRESHOLD SEAL BLACK BROOM TYPE
1 EA. ADA THRESHOLD PLATE
1 EA. CLOSER LCN 4111

- HARDWARE SET NO. 2 - DOORS: 104
3 EA. HINGES FBB179 4 1/2 X 4 1/2
1 EA. PRIVACY LOCKSET ND40S (ATHENS)
1 EA. FLOOR STOP FS444
3 EA. SILENCERS SR66 (BLACK)

- HARDWARE SET NO. 3 - DOORS: 105A, 105B
3 EA. HINGES FBB179 4 1/2 X 4 1/2
1 EA. STOREROOM LOCKSET ND60DP (ATHENS)
1 EA. FLOOR STOP FS444
3 EA. SILENCERS SR66 (BLACK)

- HARDWARE SET NO. 4 - DOORS: 102A, 102B
3 EA. HINGES FBB179 4 1/2 X 4 1/2
1 EA. PASSAGE ND10 (ATHENS)
1 EA. FLOOR STOP FS 444
3 EA. SILENCERS SR66 (BLACK)

- HARDWARE SET NO. 5 - DOORS: 100B, 101, 106, 107A, 200A
3 EA. NRP HINGES FBB191 4 1/2 X 4 1/2
1 EA. ENTRANCE LOCKSET ND50DP (ATHENS)
3 EA. PERIMETER SEALS BLACK GASKET
1 EA. THRESHOLD SEAL BLACK BROOM TYPE
1 EA. ADA THRESHOLD PLATE
1 EA. CLOSER LCN 4111

FINISH SCHEDULE

FINISH MARK	MATERIAL	MANUFACTURER INFO		DIMENSION	COLOR	FINISH	COMMENTS
		COMPANY NAME	PRODUCT NUMBER				
FLOOR FINISH							
CONC-1	PENETRATING SEALER	-	-	-	CLEAR	MATTE	SILANE, SILOXANE OR SILICONATE
RB-1	RUBBER BASE	JOHNSONITE	-	4"	TBD	-	GARAGE, MECH. & BATHROOM AREAS
WB-1	HARD MAPLE BASE	-	-	4"	CLEAR	POLY	-
CEILING FINISH							
ACT-1	ACOUSTICAL CLG TILE	ARMSTRONG	1911 TEGULAR	24" X 24"	WHITE	ULTIMA	PRELUDE XL 15/16" SUSP. SYSTEM
GYP-1	GYP-SUM CEILING	-	TYPE X	5/8"	WHITE	PNT-1	-
ST-1	STEEL LINER PANEL	-	-	29 GAUGE	WHITE	MANUF.	STORM PANEL
INTERIOR FINISH							
PNT-1	INTERIOR PAINT	SHERWIN WILLIAMS	DURATION	-	SW6106 - KILIM BEIGE	PEARL	COMMON
PNT-2	INTERIOR PAINT	SHERWIN WILLIAMS	DURATION	-	SW6108 - LATTE	PEARL	ACCENT
GYP-2	GYP-SUM WALL BOARD	-	-	1/2"	-	ORANGE PEEL	PAINT PER ROOM SCHEDULE
ST-1	STEEL LINER PANEL	-	-	29 GAUGE	WHITE	MANUF.	HEATED BAYS
MILLWORK / WOOD FINISH							
WD-1	MAPLE VENEER PLYWOOD	-	-	-	NATURAL	SATIN POLY	ALL WOOD/MILLWORK - SUBMIT SAMPLES
WD-2	3/4" SOLID HARD MAPLE	-	-	3/4" X 4"	NATURAL	SATIN POLY	ALL WOOD/MILLWORK - SUBMIT SAMPLES
SS-1	CORIAN	DUPONT	-	-	LAVA ROCK	MANUF.	ALL WOOD/MILLWORK - SUBMIT SAMPLES
PL-1	PLASTIC LAMINATE	-	-	-	BLACK	MANUF.	ALL WOOD/MILLWORK - SUBMIT SAMPLES
EXTERIOR FINISH							
SR-1	STANDING SEAM METAL ROOF	MCELROY	MEDALLION-LOK	24 GA	DARK BRONZE	KYNAR 500	-
CB-1	COMPOSITE BOARD SIDING	LP CORPORATION	76 SERIES CEDAR LAP	11.84"	DIAMOND KOTE COLOR	MANUF.	SUBMIT COLOR SAMPLES
CB-2	COMPOSITE BOARD TRIM	LP CORPORATION	540 SERIES CEDAR TRIM	5.5"	DARK BRONZE	-	COLOR MATCH ROOF STEEL
SW-1	EXTERIOR STEEL WALL PANEL	MCELROY	MAX-RIB ULTRA	26 GA	TBD	KYNAR 500	SUBMIT COLOR SAMPLES

KEYNOTES

1. GYPSUM BOARD.
2. 6" STRUCTURAL METAL STUD.
3. DOOR AS SCHEDULED.
4. CONTINUOUS SEALANT AND BACKER ROD.
5. WTL BOX STUD HEADER.
6. ADA COMPLIANT THRESHOLD.
7. WOOD BLOCKING AS REQUIRED.
8. R-15 MINIMUM BATT INSULATION.
9. DOOR FRAME AS SCHEDULED.
10. 3 5/8" METAL STUD.
11. SOUND BATT INSULATION.
12. SIP WALL SYSTEM AS SCHEDULED.
13. 2X, PER MANUF. RECOMMENDATION.
14. SIP HEADER, PER MANUF. RECOMMENDATION.
15. BOX STUD HEADER.
16. WINDOW AS SCHEDULED.
17. HARD MAPLE TRIM / SILL, WD-1.
18. COMPOSITE BOARD SIDING, AS SCHEDULED.
19. COMPOSITE BOARD TRIM, AS SCHEDULED.
20. BRUSH TYPE GASKET FOR EXTERIOR DOORS.
21. CONCRETE SLAB.
22. QUARTZ COUNTER TOP, QZ-1, ANGLE BRACE AS REQUIRED.
23. METAL FLASHING W/ SEALANT, AS REQUIRED.
24. CONTINUOUS VAPOR BARRIER.
25. WATER RESISTANT PLYWOOD SHEATHING.
26. STEEL SIDING AS SCHEDULED.
27. POST-FRAME BUILDING BY MANUFACTURER.
28. SOLID MAPLE WALL BASE, 2X COATS POLY.

12 TRANSACTION WINDOW
SCALE: 1 1/2" = 1'-0"

11 DOOR DETAIL - JAMB
SCALE: 1 1/2" = 1'-0"

10 DOOR DETAIL - HEADER
SCALE: 1 1/2" = 1'-0"

09 WINDOW DETAIL - HEADER
SCALE: 3" = 1'-0"

08 DOOR DETAIL - HEADER
SCALE: 3" = 1'-0"

07 DOOR DETAIL - HEADER
SCALE: 3" = 1'-0"

06 WINDOW DETAIL - JAMB
SCALE: 3" = 1'-0"

05 DOOR DETAIL - JAMB
SCALE: 3" = 1'-0"

04 DOOR DETAIL - JAMB
SCALE: 3" = 1'-0"

03 WINDOW DETAIL - SILL
SCALE: 3" = 1'-0"

02 WALL BASE PROFILE
SCALE: 6" = 1'-0"

01 DOOR DETAIL - THRESHOLD
SCALE: 3" = 1'-0"

DOOR SCHEDULE

DOOR NUMBER	DIMENSION			TYPE	GLASS	FINISH	FRAME			FIRE RATING LABEL	HARDWARE		COMMENTS		
	WIDTH	HEIGHT	THICK.				DETAILS				TYPE	FINISH		SET #	KEYSIDE ROOM NUMBER
							HEAD	JAMB	THRESHOLD						
100A	3'-0"	7'-0"	1 3/4"	D-3	MANUF.	DARK BRONZE	07/A-600	04/A-600	01/A-600	F-1	DARK BRONZE	1	EXT.	EXT. STEELCRAFT "L" SERIES - FULL LIGHT	
100B	3'-0"	7'-0"	1 3/4"	D-2	MANUF.	CLEAR	07/A-600	04/A-600	01/A-600	F-1	DARK BRONZE	5	100	PREMIUM GRADE "A" MAPLE	
101	3'-0"	7'-0"	1 3/4"	D-2	MANUF.	CLEAR	10/A-600	11/A-600	-	F-1	DARK BRONZE	5	102	PREMIUM GRADE "A" MAPLE	
102A	3'-0"	7'-0"	1 3/4"	D-2	MANUF.	CLEAR	10/A-600	11/A-600	-	F-1	DARK BRONZE	4	NA	PREMIUM GRADE "A" MAPLE	
102B	3'-0"	7'-0"	1 3/4"	D-1	MANUF.	DARK BRONZE	07/A-600	04/A-600	01/A-600	F-1	DARK BRONZE	4	NA	EXT. STEELCRAFT "L" SERIES - HALF LIGHT	
104	3'-0"	7'-0"	1 3/4"	D-2	MANUF.	CLEAR	10/A-600	11/A-600	-	F-1	DARK BRONZE	2	102	PREMIUM GRADE "A" MAPLE	
105A	3'-0"	7'-0"	1 3/4"	D-2	MANUF.	CLEAR	-	-	-	F-1	DARK BRONZE	3	106	PREMIUM GRADE "A" MAPLE	
105B	3'-0"	7'-0"	1 3/4"	D-2	MANUF.	CLEAR	-	-	-	F-1	DARK BRONZE	3	106	PREMIUM GRADE "A" MAPLE	
106	3'-0"	7'-0"	1 3/4"	D-1	MANUF.	DARK BRONZE	07/A-600	04/A-600	01/A-600	F-1	DARK BRONZE	4	EXT.	EXT. STEELCRAFT "L" SERIES - HALF LIGHT	
107A	3'-0"	7'-0"	1 3/4"	D-1	MANUF.	DARK BRONZE	07/A-600	04/A-600	01/A-600	F-1	DARK BRONZE	5	EXT.	EXT. STEELCRAFT "L" SERIES - HALF LIGHT	
107B	12'-0"	12'-0"	-	-	MANUF.	MANUF.	-	-	-	-	-	-	-	THEMACORE 592 W/ SAFETY WINDOWS	
107C	12'-0"	12'-0"	-	-	MANUF.	MANUF.	-	-	-	-	-	-	-	THEMACORE 592 W/ SAFETY WINDOWS	
200A	3'-0"	7'-0"	1 3/4"	D-4	MANUF.	DARK BRONZE	08/A-600	05/A-600	SIM. - 01/A-600	F-1	DARK BRONZE	5	EXT.	EXT. STEELCRAFT "L" SERIES - FLUSH DOOR	
200B	12'-0"	12'-0"	-	-	MANUF.	MANUF.	-	-	-	-	-	-	-	MODEL 430 W/ SAFETY WINDOWS	
200C	12'-0"	12'-0"	-	-	MANUF.	MANUF.	-	-	-	-	-	-	-	MODEL 430 W/ SAFETY WINDOWS	
200D	12'-0"	12'-0"	-	-	MANUF.	MANUF.	-	-	-	-	-	-	-	MODEL 430 W/ SAFETY WINDOWS	
200E	12'-0"	12'-0"	-	-	MANUF.	MANUF.	-	-	-	-	-	-	-	MODEL 430 W/ SAFETY WINDOWS	

WINDOW SCHEDULE

WINDOW TYPE	DIMENSION			TYPE	GLASS	FINISH	FRAME			QUANTITY	COMMENTS		
	WIDTH	HEIGHT	THICK.				DETAILS					TYPE	FINISH
							HEAD	JAMB	SILL				
W-1	36"	54"	1	MANUF.	MANUF.	09/A-600	06/A-600	03/A-600	-	DARK BRONZE	2	ANDERSEN 100 - DOUBLE HUNG WITH COLONIAL GRILLE	
W-2	48"	48"	1	MANUF.	MANUF.	09/A-600	06/A-600	12/A-600	-	DARK BRONZE	1	ANDERSEN 100 - SLIDER WINDOWS	
W-3	36"	30"	1	MANUF.	MANUF.	09/A-600	06/A-600	03/A-600	-	DARK BRONZE	3	ANDERSEN 100 - SLIDER WINDOWS	
W-4	36"	48"	1	MANUF.	MANUF.	09/A-600	06/A-600	03/A-600	-	DARK BRONZE	6	ANDERSEN 100 - SLIDER WINDOWS	

CONSULTANT:

IOWA DEPARTMENT OF
NATURAL RESOURCES
ENGINEERING SERVICES - WALLACE BUILDING
502 E. 9TH ST., DES MOINES, IA 50319-0034
P: 515.725.6200
F: 515.725.6202



FINISH, DOOR & WINDOW SCHEDULES
NEW OFFICE & STORAGE BUILDING FOR:
VIKING LAKE STATE PARK
STANTON, IA 51573
2780 VIKING LAKE ROAD

NO. BY DATE REVISION
DRAWN BY: PROJECT NUMBER:
17-04-69-02
CHKD BY: DATE:
10.24.2018
SHEET NO:
A-600

MECHANICAL SYMBOLS

	CW	COLD WATER
	HW	HOT WATER SUPPLY
	RHW	RECIRCULATING HOT WATER
	SS	SOIL, WASTE, OR SANITARY SEWER BELOW FLOOR OR GRADE
	D	DRAIN
	CD	CONDENSATE DRAIN ABOVE FLOOR OR GRADE
	V	VENT ABOVE FLOOR OR GRADE
	REF	REFRIGERANT LINE
	HWS	LOW TEMPERATURE HOT WATER SUPPLY
	HWR	LOW TEMPERATURE HOT WATER RETURN
	FD-1	FLOOR DRAIN - TYPE AND SIZE AS NOTED
	HB-1	HOSE BIBB - TYPE AS NOTED
		LOCATION OF THERMOSTAT/ROOM TEMPERATURE SENSOR +48" OR AS NOTED
		EXHAUST DUCT UP
		EXHAUST DUCT DOWN
		RECTANGULAR TO ROUND DUCT TRANSITION
		90 DEGREE MITERED ELBOW
		90 DEGREE MITERED ELBOW WITH TURNING VANES
		90 DEGREE RADIUS ELBOW
		90 DEGREE RADIUS ELBOW WITH TURNING VANES
		EQUIPMENT TAG
		NEW DUCTWORK

NOTE: NOT ALL SYMBOLS APPLY TO THIS PROJECT.

MECHANICAL GENERAL NOTES

COORDINATE LOCATION/INSTALLATION OF MECHANICAL AND ELECTRICAL WORK WITH ALL OTHER TRADES. NO ASPECT OF A SYSTEM INSTALLATION OR ITS ROUGH-IN SHALL COMMENCE UNTIL PROPER AND TIMELY COORDINATION WITH ALL TRADES ASSOCIATED WITH THE INSTALLATION HAS TRANSPIRED. ITEMS TO BE COORDINATED SHALL INCLUDE BUT NOT BE LIMITED TO: BUILDING STRUCTURE, SHEET METAL, ALL PIPING SYSTEMS, LIGHT FIXTURES, CONDUITS, ETC. REFER TO ALL GENERAL, MECHANICAL, AND ELECTRICAL DRAWINGS AND SPECIFICATIONS FOR THIS PROJECT.

INCORPORATE INTO INSTALLATION MECHANICAL SPECIFICATIONS, DRAWINGS, STATE AND LOCAL CODES, AND OTHER APPLICABLE REQUIREMENTS.

ON COMPLETION OF THE INSTALLATION, MECHANICAL CONTRACTOR SHALL COOPERATE WITH THE OWNER TO PROVIDE ANY NECESSARY ADJUSTING AND BALANCING TO OBTAIN PROPER OPERATION OF ALL EQUIPMENT AND SYSTEMS. CONTRACTOR SHALL PROVIDE ALL FACILITIES AND EQUIPMENT, AND MAKE ALL TESTS, REQUIRED FOR ADJUSTMENTS AND BALANCING TO ESTABLISH THE PROPER PERFORMANCE OF ANY PIECE OF EQUIPMENT.

PIPING SHALL NOT BLOCK CLEARANCES TO MECHANICAL EQUIPMENT. INSTALLING CONTRACTOR SHALL BE RESPONSIBLE FOR RELOCATING PIPING IF ACCESS CLEARANCES ARE OBSTRUCTED.

	UNION
	AIR VENT - MANUAL
	AIR VENT - AUTOMATIC
	THERMOMETER WITH GAGE COCK
	PRESSURE GAUGE WITH GAGE COCK
	STRAINER
	REDUCED PRESSURE BACKFLOW PREVENTER
	WATER HAMMER ARRESTOR - SIZE AS NOTED
	CHECK VALVE
	RISER DOWN (ELBOW)
	RISER DOWN (TEE)
	RISER UP (ELBOW)
	NEW PIPING
	SHUT OFF VALVE (BALL, BUTTERFLY, ETC. REFER TO SPECS)

NOTE: NOT ALL SYMBOLS APPLY TO THIS PROJECT.

HVAC GENERAL NOTES

MECHANICAL CONTRACTOR TO PROVIDE A COMPLETE HVAC SYSTEM, INCLUDING DUCTWORK, MECHANICAL EQUIPMENT, SUPPORTS, HANGERS AND ALL APPURTENANCES. INSTALL ALL EQUIPMENT PER MANUFACTURER'S RECOMMENDATIONS. INSTALL SYSTEM TO MEET ALL CITY AND STATE CODES AND REQUIREMENTS.

DRAWING PLANS, SCHEMATICS, AND DIAGRAMS INDICATE GENERAL LOCATION AND ARRANGEMENT OF DUCT SYSTEM. INDICATED DUCT LOCATIONS, CONFIGURATIONS, AND ARRANGEMENTS WERE USED TO SIZE DUCTS AND CALCULATE FRICTION LOSS FOR AIR-HANDLING EQUIPMENT SIZING AND FOR OTHER DESIGN CONSIDERATIONS.

ALL DUCT DIMENSIONS LISTED ARE INTERIOR FREE AREA DUCT DIMENSIONS AND DO NOT INCLUDE INSULATION REQUIREMENTS. CONTRACTOR MUST INCREASE DUCT SIZES ACCORDINGLY TO ACCOMMODATE DUCT LINER.

PLUMBING GENERAL NOTES

MECHANICAL CONTRACTOR TO PROVIDE A COMPLETE PLUMBING SYSTEM, INCLUDING PIPE, INSULATION, HANGERS, SUPPORTS, EQUIPMENT, FIXTURES, MIXING VALVES, VALVES, AND ALL APPURTENANCES. INSTALL ALL EQUIPMENT PER MANUFACTURER'S RECOMMENDATIONS. SIZE AND INSTALL SYSTEM PER PLUMBING CODE. COMPLY WITH ALL LOCAL AND STATE CODES AND REQUIREMENTS.

DRAWING PLANS, SCHEMATICS, AND DIAGRAMS INDICATE GENERAL LOCATION AND ARRANGEMENT OF PLUMBING SYSTEM.

MECHANICAL ABBREVIATIONS

ABSOR	ABSORPTION	EQUIP	EQUIPMENT	LDBT	LEAVING DRY BULB TEMPERATURE
ACU	AIR CONDITIONING UNIT	EST	EXTERNAL STATIC PRESSURE	LWT	LEAVING WATER TEMPERATURE
AD	ACCESS DOOR OR AREA DRAIN	EWBT	ENTERING WET BULB TEMPERATURE	LWBT	LEAVING WET BULB TEMPERATURE
AFF	ABOVE FINISHED FLOOR	EWC	ELECTRIC WATER COOLER	MB	MOP BASIN
AFG	ABOVE FINISHED GRADE	EWT	ENTERING WATER TEMPERATURE	MBH	1000 BTUH
AHU	AIR HANDLING UNIT	EX	EXISTING	MC	MECHANICAL CONTRACTOR
AV	AIR VENT	EXH	EXHAUST	MECH	MECHANICAL
BOT	BOTTOM	EXP	EXPANSION	MH	MANHOLE
BTU	BRITISH THERMAL UNIT	FAI	FRESH AIR INTAKE	NTS	NOT TO SCALE
BTUH	BTU PER HOUR	FCU	FAN COIL UNIT	OA	OUTSIDE AIR
CA	COMPRESSED AIR	FD	FLOOR DRAIN	OD	OVERFLOW ROOF DRAIN
CB	CATCH BASIN	FLEX	FLEXIBLE	PSI	POUNDS PER SQUARE INCH
CENT	CENTRIFUGAL	FLR	FLOOR	PRV	POWER ROOF VENTILATOR
CFM	CUBIC FEET PER MINUTE	FFM	FEET PER MINUTE	PRV	PRESSURE REDUCING VALVE
CI	CAST IRON	FPS	FEET PER SECOND	PV	PRESSURE VENT
CL	CENTER LINE	FS	FLOOR SINK	PVC	POLYVINYL CHLORIDE
COND	CONDENSATE	FT	FINTUBE	RA	RETURN AIR
CO	CLEAN OUT	FTG	FOOTING	RD	ROOF DRAIN
CONC	CONCRETE	GA	GAGE	RH	RELATIVE HUMIDITY
CONTR	CONTRACTOR	GAL	GALLON	RTU	ROOF TOP UNIT
CP	CONDENSATE PUMP	GALV	GALVANIZED	RV	RELIEF VALVE
CU	COPPER	GC	GENERAL CONTRACTOR	SK	SINK
CUH	CABINET UNIT HEATER	GPH	GALLONS PER HOUR	SA	SUPPLY AIR
CWP	CIRCULATING WATER PUMP	GPM	GALLONS PER MINUTE	SH	SHOWER
DDC	DIRECT DIGITAL CONTROLS	H	WALL HYDRANT	SP	STATIC PRESSURE
DN	DOWN	HR	HOUR	TCC	TEMPERATURE CONTROL CONTRACTOR
DR	DRAIN	HTG	HEATING	TYP	TYPICAL
DS	DOWNSPOUT	HB	HOSE BIBB	UC	UNDER CUT DOOR (3/4")
EA	EXHAUST AIR	ISP	INTERNAL STATIC PRESSURE	UH	UNIT HEATER
EAT	ENTERING AIR TEMPERATURE	JR	JANITOR RECEPTOR	UR	URINAL
EC	ELECTRICAL CONTRACTOR	LAV	LAVATORY	UV	UNIT VENTILATOR
EDBT	ENTERING DRY BULB TEMPERATURE			VTR	VENT THROUGH ROOF
EF	EXHAUST FAN			WC	WATER CLOSET
EJ	EXPANSION JOINT			WH	WATER HEATER

NOTE: NOT ALL ABBREVIATIONS APPLY TO THIS PROJECT.

MECHANICAL WARRANTY NOTES

MECHANICAL CONTRACTOR SHALL WARRANT ALL EQUIPMENT AND INSTALLATION FOR A MINIMUM OF 1 YEAR FROM THE DATE OF SUBSTANTIAL COMPLETION. AIR CONDITIONING REFRIGERATION SYSTEMS SHALL BE WARRANTED FOR A MINIMUM OF 5 YEARS (PARTS ONLY), NON-PRORATED, FROM THE DATE OF SUBSTANTIAL COMPLETION. THE WARRANTY SHALL APPLY TO COMPRESSORS, EVAPORATORS, AND CONDENSER COILS, HIGH AND LOW SIDE PIPING AND PIPING SPECIALTIES WHICH SHALL INCLUDE EXPANSION AND SOLENOID VALVES, RELIEF VALVES, FILTER-DRYER, AND SIGHT GLASSES. PRESSURE GAUGES AND PRESSURE SWITCHES ARE NOT UNDER THE EXTENDED WARRANTY EXCEPT FOR LOSS OF REFRIGERANT AND CONSEQUENTIAL DAMAGE TO THE SYSTEM WHICH WILL BE AN EXTENDED WARRANTY OBLIGATION. ALL DEFECTS THAT BECOME APPARENT WITHIN THE WARRANTY PERIOD SHALL BE REPAIRED BY THE MECHANICAL CONTRACTOR AS DIRECTED BY THE ENGINEER THROUGH THE OWNERS REPRESENTATIVE. WARRANTY WILL NOT OBLIGATE THE MECHANICAL CONTRACTOR TO REPAIR DAMAGE RESULTING FROM ACCIDENT OR IMPROPER OPERATION OF CARE ON THE PART OF THE OWNER AND NOT DUE TO DEFECTIVE MATERIAL. REFER TO SPECIFICATIONS FOR ADDITIONAL DETAILS AND OTHER WARRANTY INFORMATION.

CONSULTANT:



NO.	BY DATE	REVISION

DRAWN BY:	PROJECT NUMBER:
CB	17-04-69-02
CHKD BY:	DATE:
JC	10.24.2018

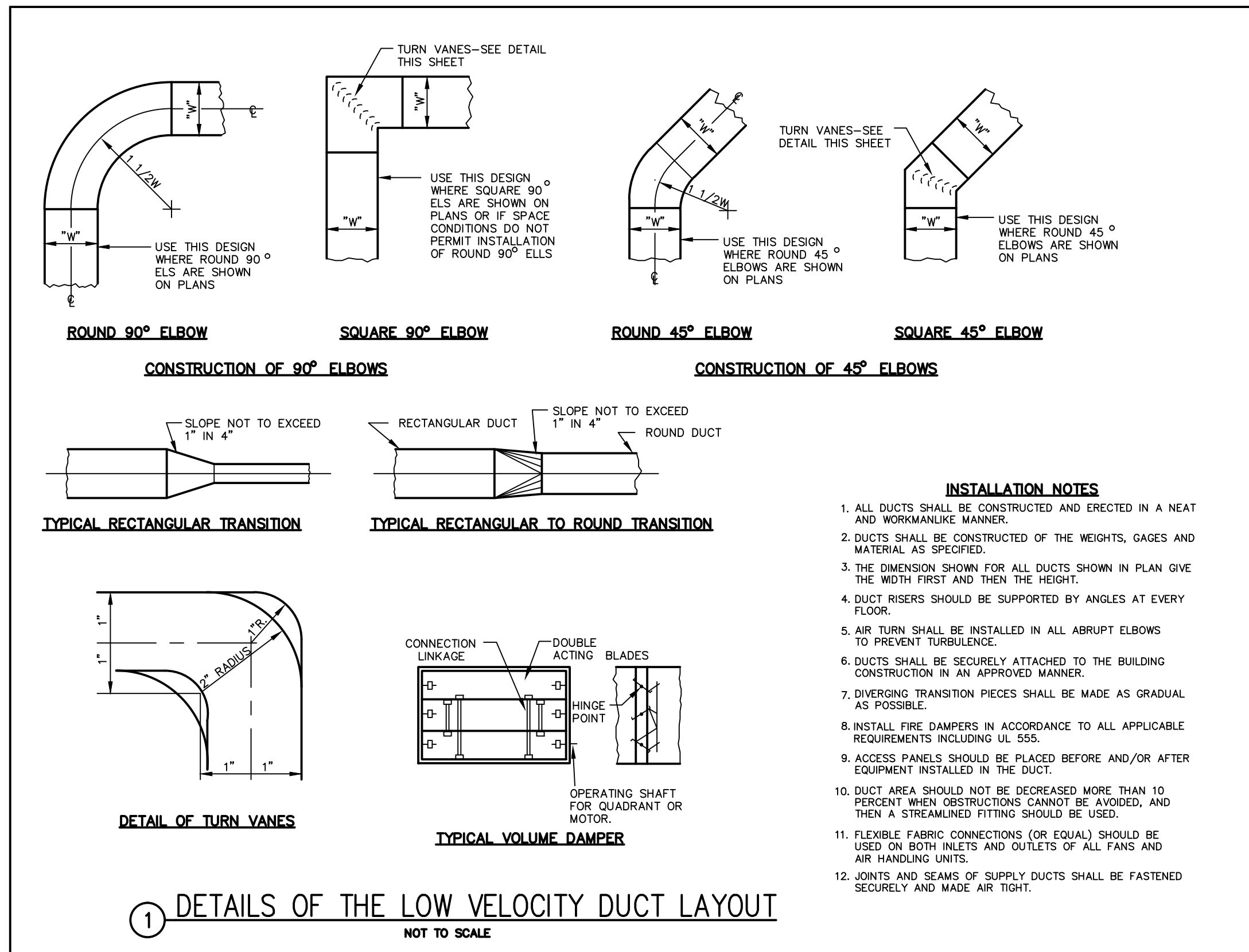

- INSTALLATION NOTES**
- ALL DUCTS SHALL BE CONSTRUCTED AND ERECTED IN A NEAT AND WORKMANLIKE MANNER.
 - DUCTS SHALL BE CONSTRUCTED OF THE WEIGHTS, GAGES AND MATERIAL AS SPECIFIED.
 - THE DIMENSION SHOWN FOR ALL DUCTS SHOWN IN PLAN GIVE THE WIDTH FIRST AND THEN THE HEIGHT.
 - DUCT RISERS SHOULD BE SUPPORTED BY ANGLES AT EVERY FLOOR.
 - AIR TURN SHALL BE INSTALLED IN ALL ABRUPT ELBOWS TO PREVENT TURBULENCE.
 - DUCTS SHALL BE SECURELY ATTACHED TO THE BUILDING CONSTRUCTION IN AN APPROVED MANNER.
 - DIVERGING TRANSITION PIECES SHALL BE MADE AS GRADUAL AS POSSIBLE.
 - INSTALL FIRE DAMPERS IN ACCORDANCE TO ALL APPLICABLE REQUIREMENTS INCLUDING UL 555.
 - ACCESS PANELS SHOULD BE PLACED BEFORE AND/OR AFTER EQUIPMENT INSTALLED IN THE DUCT.
 - DUCT AREA SHOULD NOT BE DECREASED MORE THAN 10 PERCENT WHEN OBSTRUCTIONS CANNOT BE AVOIDED, AND THEN A STREAMLINED FITTING SHOULD BE USED.
 - FLEXIBLE FABRIC CONNECTIONS (OR EQUAL) SHOULD BE USED ON BOTH INLETS AND OUTLETS OF ALL FANS AND AIR HANDLING UNITS.
 - JOINTS AND SEAMS OF SUPPLY DUCTS SHALL BE FASTENED SECURELY AND MADE AIR TIGHT.

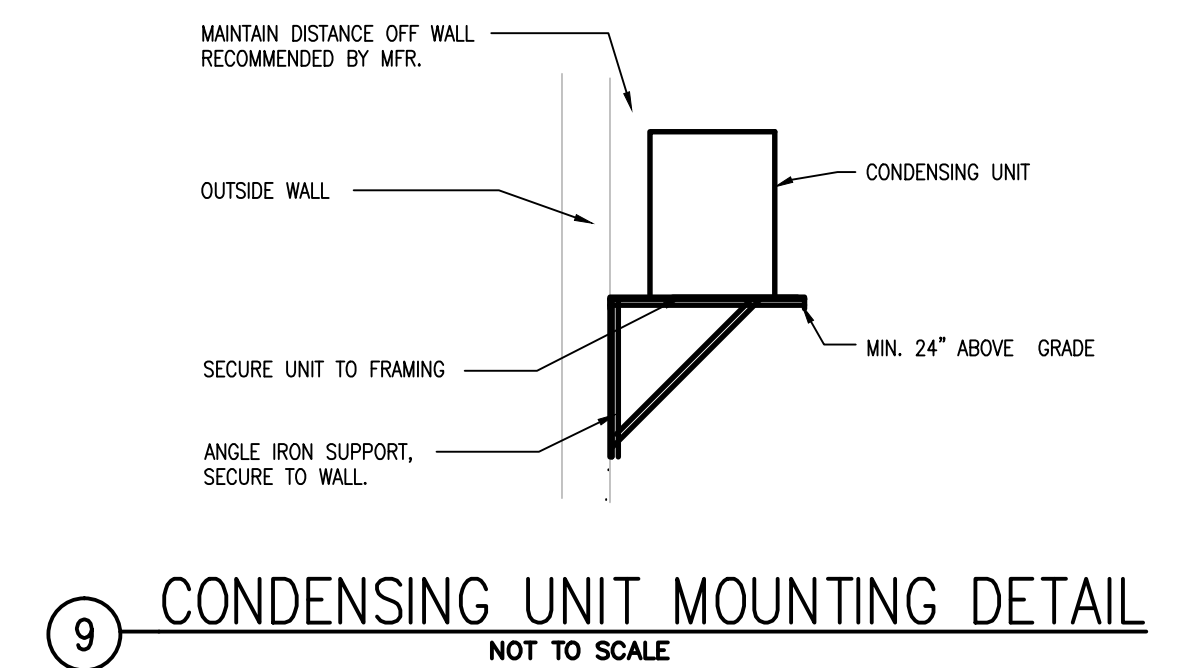
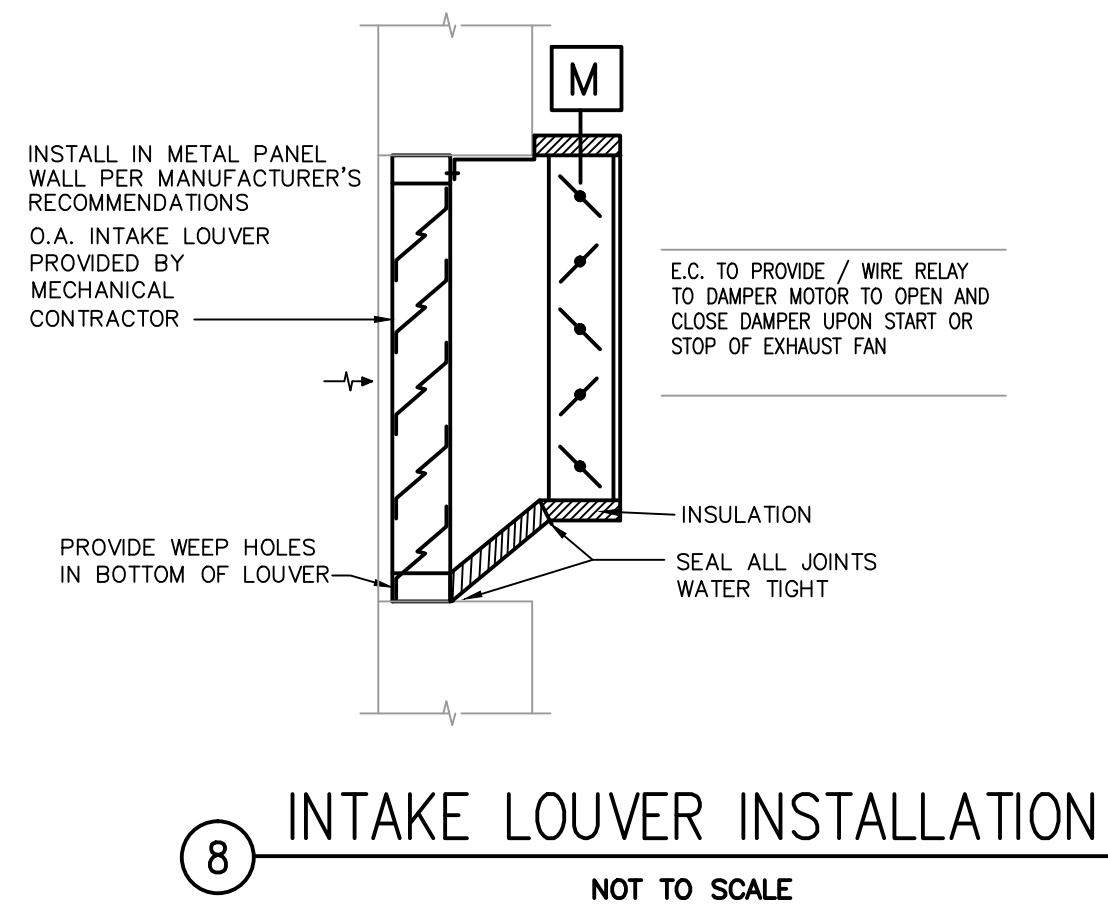
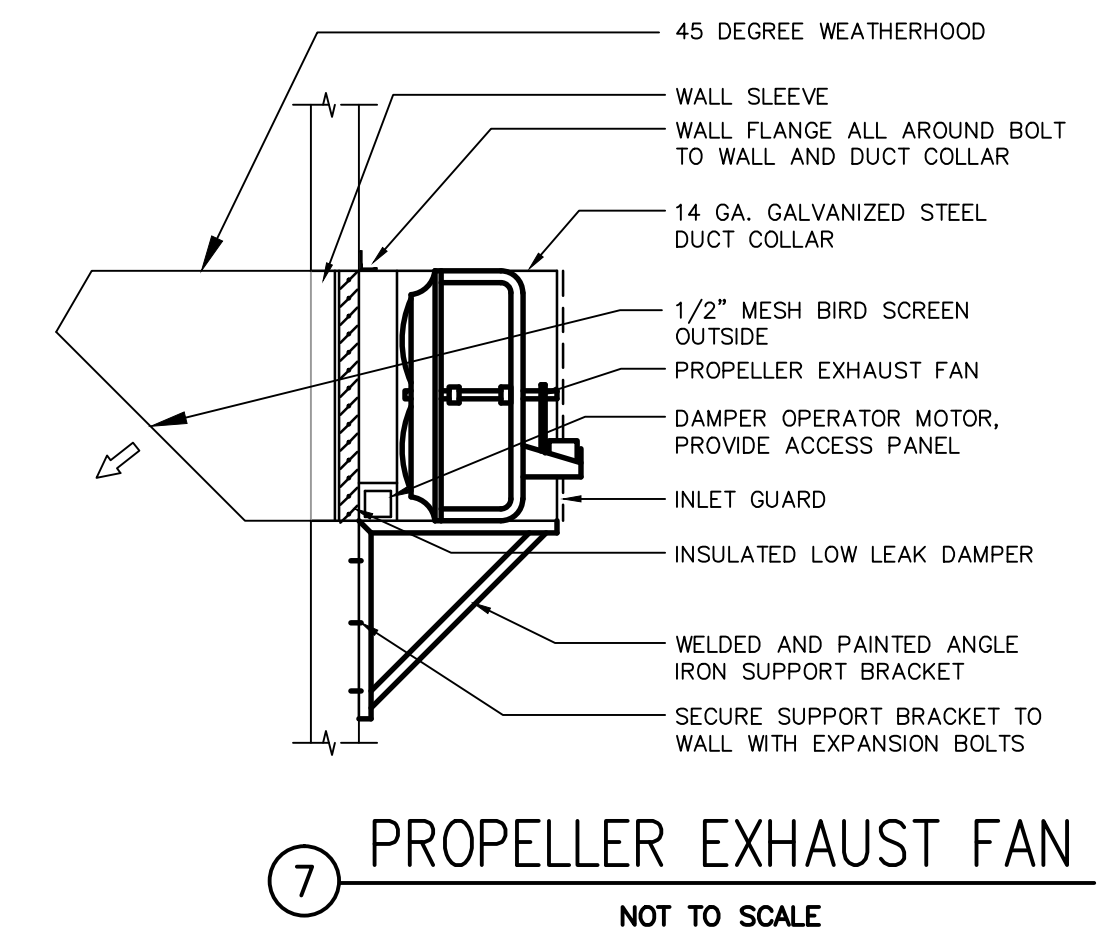
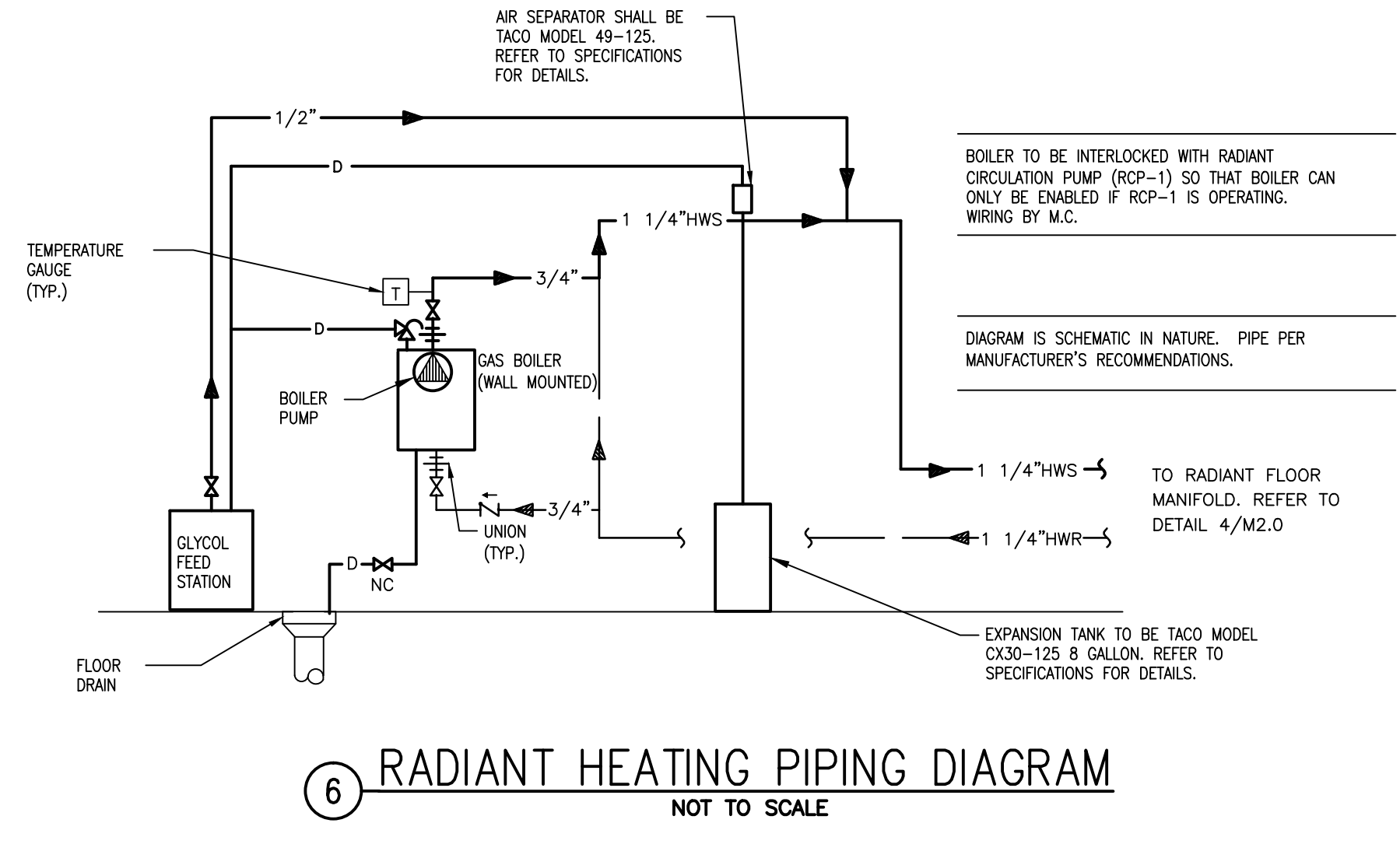
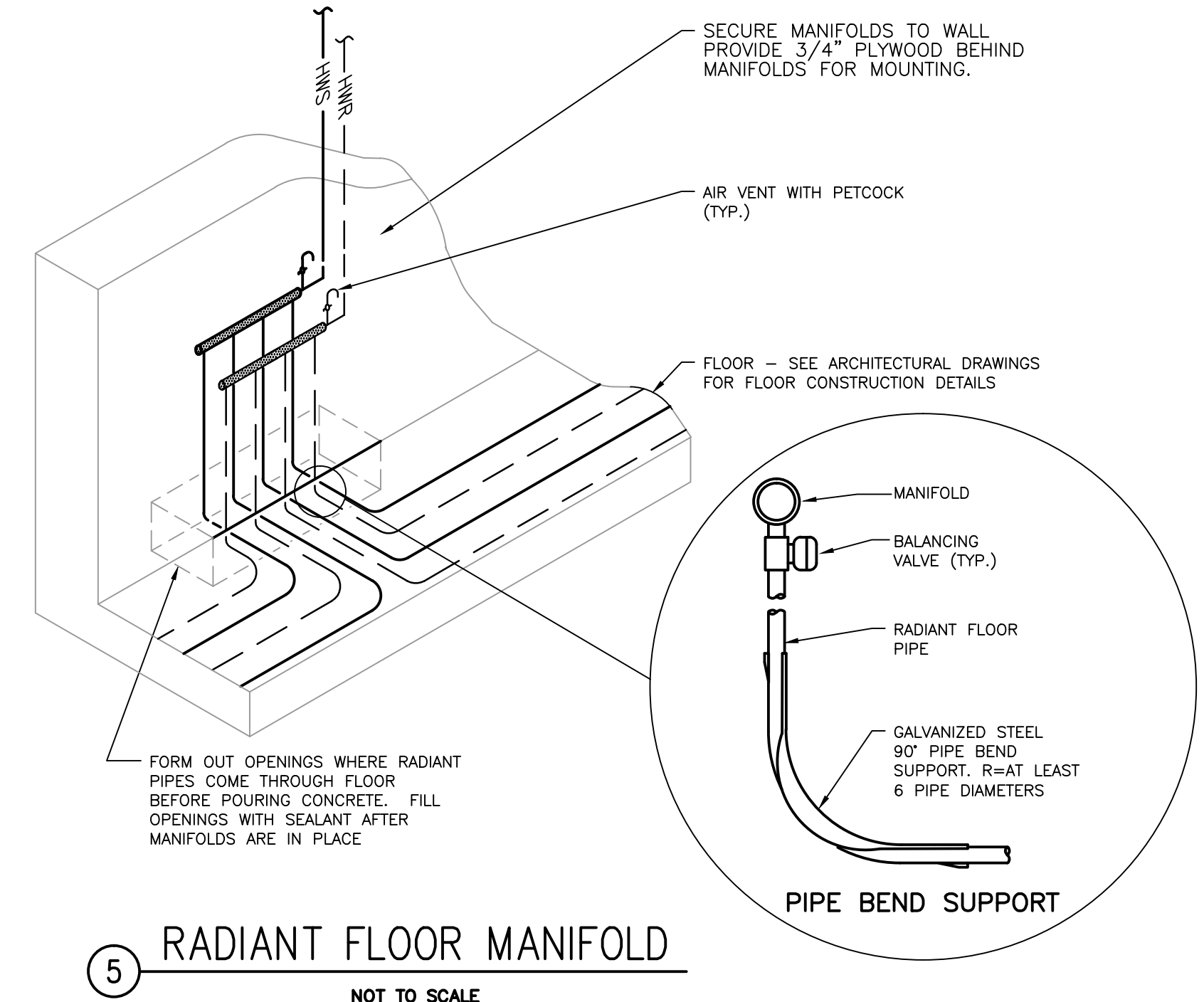
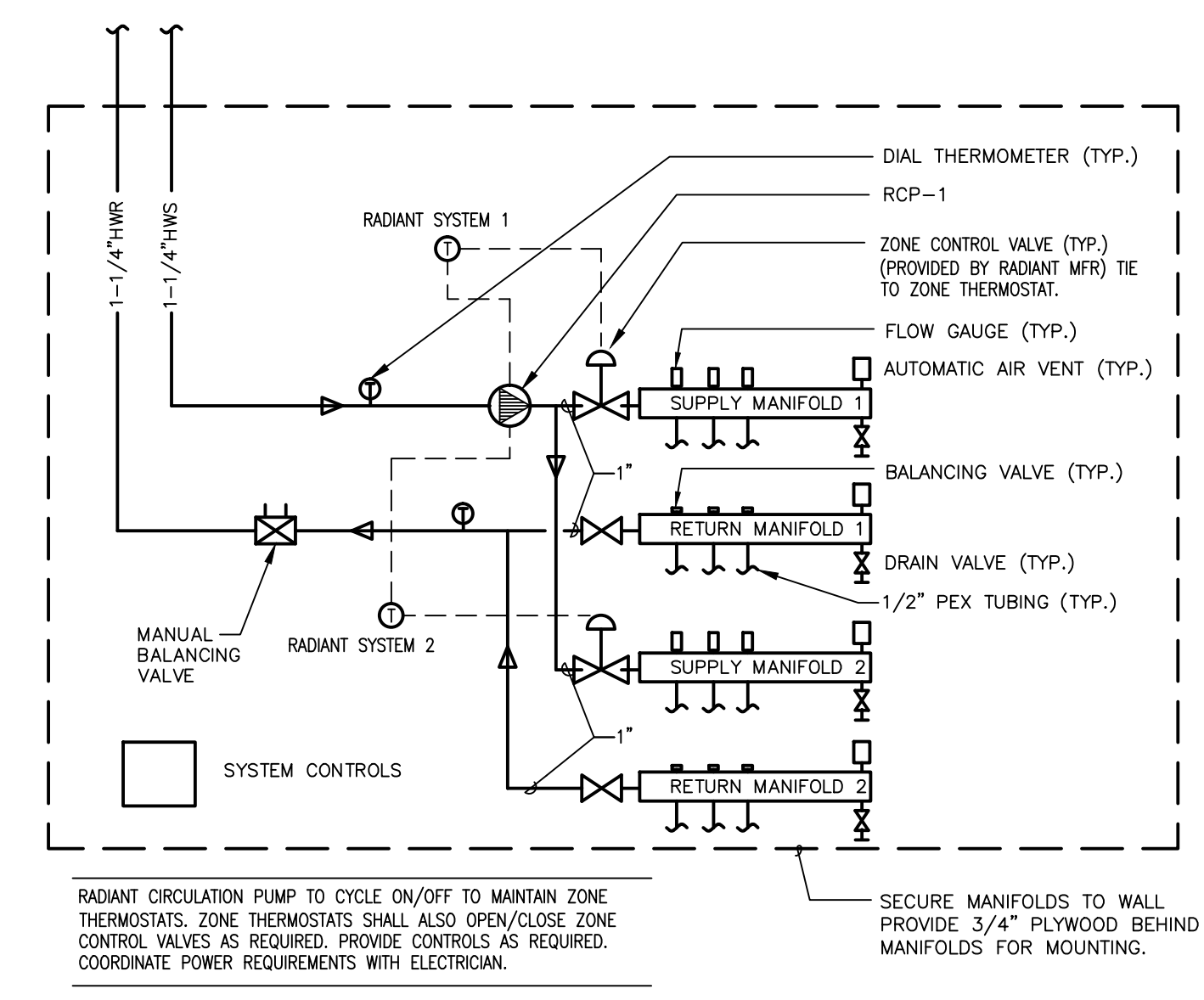
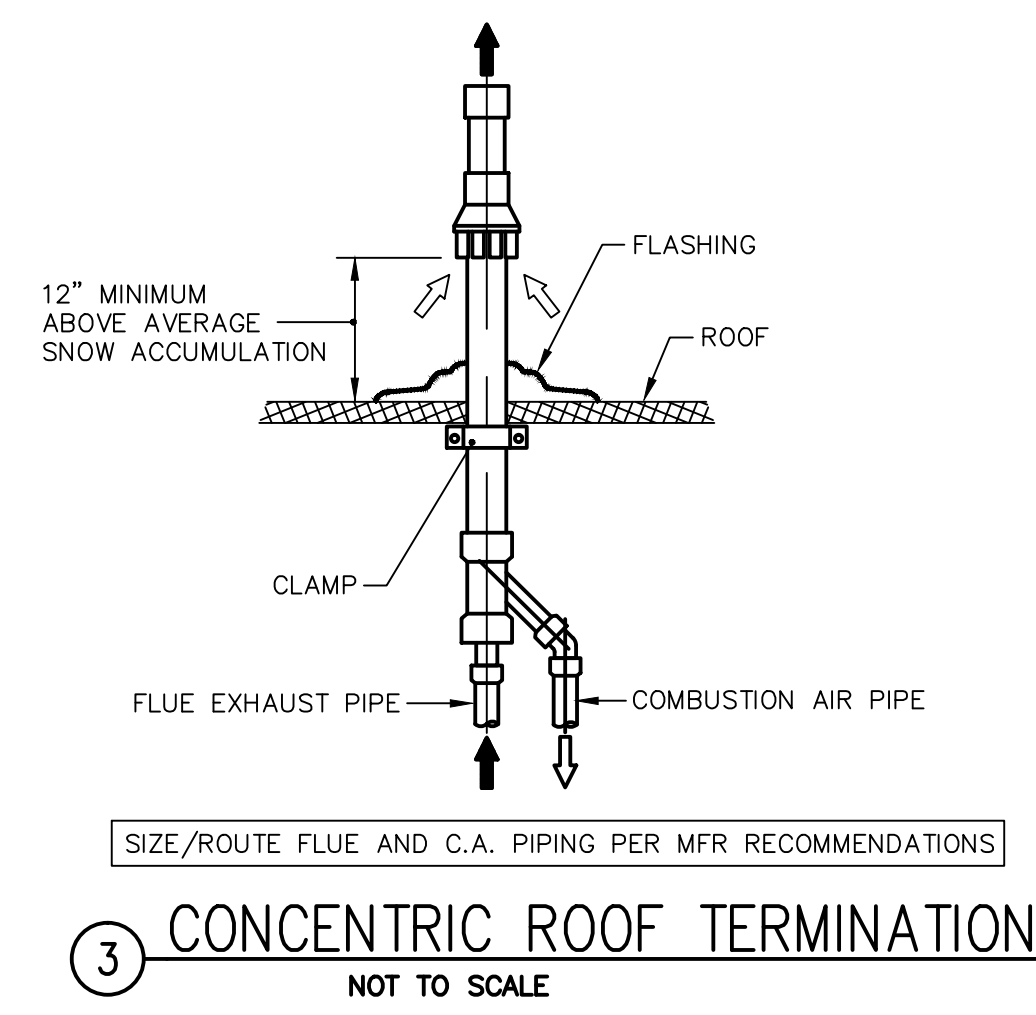
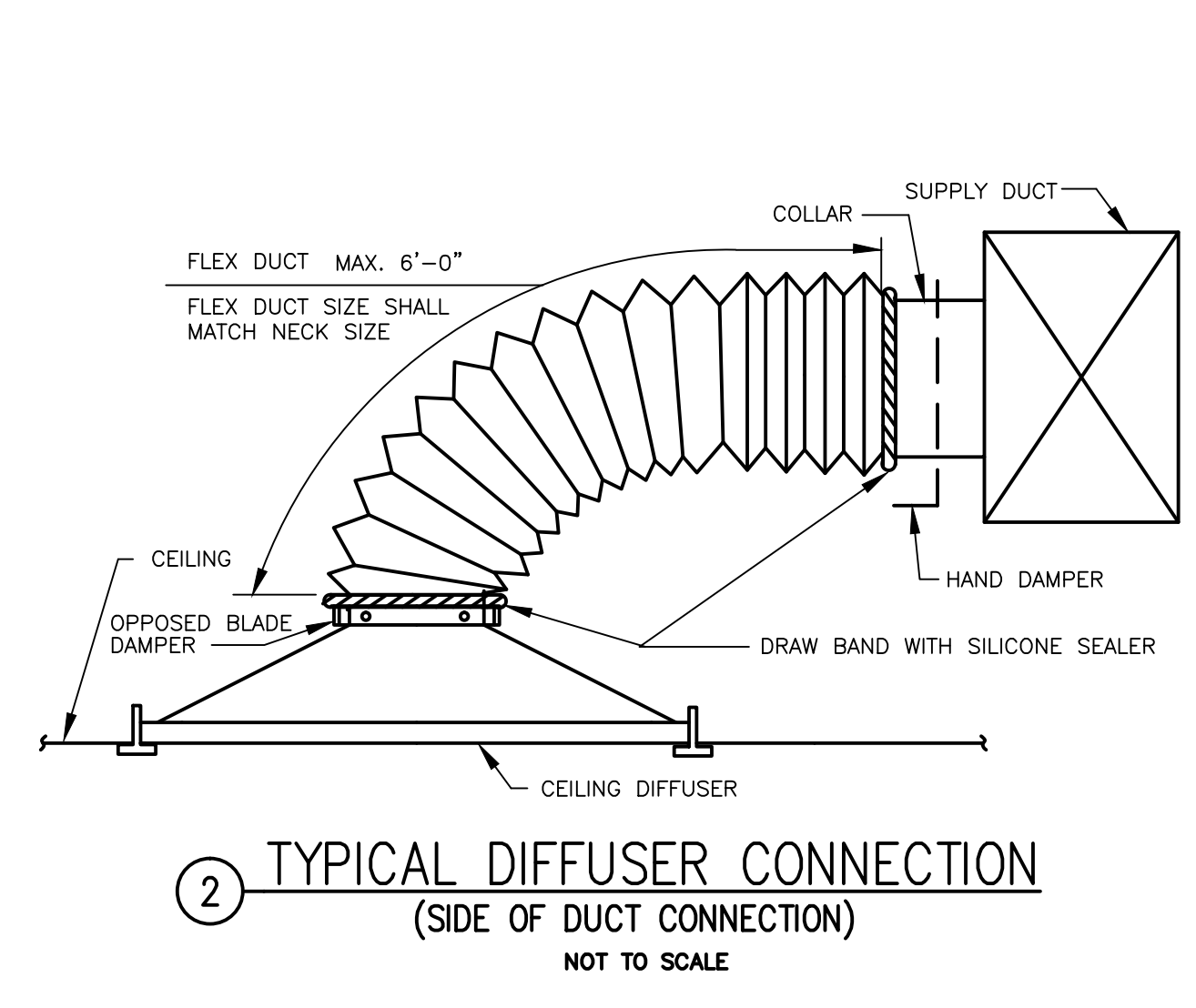

KCL ENGINEERING
300 4th St.
West Des Moines, IA 50265
515.261.1838
info@kclengineering.com

IOWA DEPARTMENT OF NATURAL RESOURCES
ENGINEERING SERVICES - WALLACE BUILDING
502 E. 9TH ST., DES MOINES, IA 50319-0034
P: 515.725.8200
F: 515.725.8202

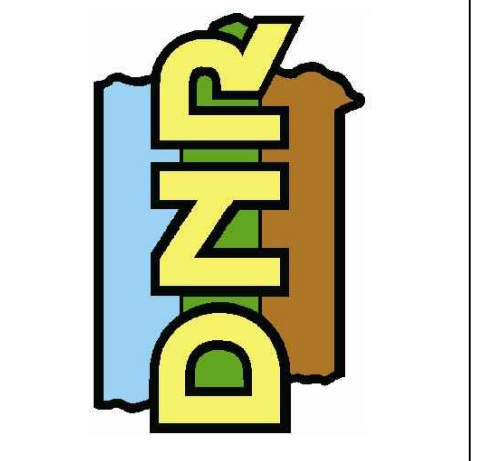

MECHANICAL DETAILS

NEW OFFICE & STORAGE BUILDING FOR:
VIKING LAKE STATE PARK

STANTON, IA 51573
2780 VIKING LAKE ROAD

NO.	BY	DATE	REVISION

DRAWN BY: CB PROJECT NUMBER: 17-04-69-02
CHKD BY: JC DATE: 10.24.2018
SHEET NO:

M2.0

CONDENSING UNIT SCHEDULE	
REFERENCE	CU-1
MANUFACTURER	DAIKIN
MODEL #	FXZ-3B24NA
SERVES	SSI-1/SSI-2
NOMINAL TONS	2
COOLING CAP. (RATED/MIN.) (BTU/H)	25,000 / 12,600
HEATING CAP. (RATED/MIN.) (BTU/H)	30,600 / 11,400
LOW TEMP. HEATING CAP. (AT 17F) (BTU/H)	17,000
REFRIGERANT	R410A
# COMPRESSORS	1
SEER	16.3
HSPF	8.9
VOLTAGE/PH	240/1
MCA	18
OVERCURRENT PROTECTION (AMPS)	20
NOTES	1, 2, 3, 4

- NOTES:
- DISCONNECT SHALL BE PROVIDED / INSTALLED BY E.C.
 - UNIT TO BE MOUNTED TO BUILDING EXTERIOR WALL.
 - REFER TO SPLIT SYSTEM INDOOR UNIT SCHEDULE FOR CAP. RATING CONDITIONS.
 - HEATING MODE OF HEAT PUMP TO SERVE AS BACKUP FOR RADIANT FLOOR HEATING SYSTEM.

GAS HOT WATER BOILER SCHEDULE	
REFERENCE	B-1
MANUFACTURER	LAARS
MODEL #	MLXH100
BOILER TYPE	INSTANTANEOUS CONDENSING
FUEL	L.P.
GAS PRESSURE (MIN/MAX)	4.0" / 14" W.C.
SERVES	RADIANT FLOOR SYSTEM
GAS INPUT (MBH)	100
GAS OUTPUT (MBH)	95
TURNDOWN	5:1
DIMENSIONS (W/H/D)	17"W X 31"H X 18"D
THERMAL EFFICIENCY (%)	95
ENTERING WATER TEMP (°F)	50
LEAVING WATER TEMP (°F)	120
COMB. AIR / FLUE DIAM	3"
VOLTAGE/PH	120/1
FLA (AMPS)	1.5
MCA	15
NOTES	1,2,3,4,5,6

- NOTES:
- 3/4" HWS/HWR CONNECTIONS
 - PROVIDE WITH PACKAGED BOILER CONTROLS.
 - PROVIDE CONDENSATE NEUTRALIZER FOR THE BOILER CONDENSATE DRAIN.
 - 3" EXHAUST VENT PIPE TO BE PVC/CPVC, PE, OR STAINLESS STEEL. 3" INTAKE CAN BE ABS, PVC, CPVC OR GALVANIZED. INSTALL PER MFR RECOMMENDATIONS.
 - PROVIDE PRIMARY BOILER PUMP WITH BOILER THAT COMES INSTALLED AND WIRED TO THE BOILER FROM THE FACTORY.
 - BOILER TO BE INTERLOCKED WITH RADIANT CIRCULATION PUMP (RCP-1) SO THAT BOILER CAN ONLY BE ENABLED WHEN RCP-1 IS OPERATING.

EXHAUST FAN SCHEDULE		
REFERENCE	EF-1	EF-2
MANUFACTURER	GREENHECK	GREENHECK
MODEL #	SP-B110	SE1-14-432-A4
TYPE	IN-CEILING	PROPELLER
SERVES	BATHROOM	SHOP
CFM	75	1,300
ESP (IN. W.C.)	0.30	0.25
FAN RPM	950	1750
BELT/DIRECT	DIRECT	DIRECT
SPEED CONTROL (YES/NO)	YES	YES
SONES	2	8.4
DAMPER TYPE	GRAV. BACKDRAFT	M.O.D. (INSULATED LOW LEAK)
BHP	100 W	0.15
MOTOR HP	100 W	1/4
VOLTAGE/PH	120/1	120/1
NOTES	1,2,3	4,5,6,7,8

- NOTES:
- PLUG DISCONNECT BY FAN MFR.
 - FAN TO INCLUDE LOW PROFILE WHITE EXHAUST GRILLE.
 - FAN TO BE CONNECTED TO ROOM LIGHT SWITCH.
 - PROVIDE WITH POTENTIOMETER DIAL SPEED CONTROL TO BE LOCATED IN UNIT HOUSING.
 - PROVIDE WITH GREENHECK VCD-34-PB (MOUNTED) DAMPER AND 116 VAC ACTUATOR WITH UNIT.
 - FAN TO OPERATE BY WALL SWITCH PROVIDED WITH UNIT AND LOCATED BELOW UNIT. WIRING BY E.C.
 - EC TO POWER MOTORIZED DAMPER TO OPEN/CLOSE WITH FAN START OR STOP.
 - PROVIDE WITH DISCONNECT, 45 DEG. GALV. WEATHERHOOD WITH BIRDSCREEN AND LONG WALL HOUSING.

GLYCOL FEED STATION SCHEDULE	
REFERENCE	GFS-1
MANUFACTURER	WESSELS
MODEL #	GMP-6
SERVES	RF-1 (RADIANT SYSTEM)
TANK VOLUME	6 GALLONS
UNIT DIMENSIONS	12" W X 12"D X 18" H
FACTORY DISCH. PRESS. SETTING	12 PSIG
VOLTAGE/PH	115/1
NOTES	1, 2, 3

- NOTES:
- DISCONNECT SHALL BE PROVIDED / INSTALLED BY E.C.
 - SYSTEM CONNECTION SIZE IS 1/2"NPT.
 - PROVIDE UNIT ABOVE, EQUIVALENT BY GENERAL TREATMENT PRODUCTS OR PRE-APPROVED EQUAL.

PUMP SCHEDULE	
REFERENCE	RCP-1
MANUFACTURER	TACO
MODEL #	L1130
SERVES	RADIANT FLOOR SYSTEM
GPM	8
TOTAL DEVELOPED HEAD (FT)	23
HP	1/8
PUMP RPM	3,250
VOLT/PHASE	120/1
NOTES	1, 2

- NOTES:
- E.C. TO PROVIDE DISCONNECT.
 - PUMP TO RUN TO MAINTAIN SPACE TEMP. REFER TO RADIANT MANIFOLD DETAILS.

SPLIT SYSTEM HEAT PUMP INDOOR UNIT SCHEDULE		
REFERENCE	SSI-1	SSI-2
MANUFACTURER	DAIKIN	DAIKIN
MODEL #	SEZ-KD15NA	SLZ-KA12NA
TYPE	ABOVE CEILING DUCTED	CEILING CASSETTE
SERVES	OFFICES	CONFERENCE ROOM
NOMINAL TONS	1	1
MAX UNIT CFM	530	390
EXTERNAL STATIC PRESSURE (IN. W.G.)	0.2	N/A
COOLING CAP. (RATED/MIN.) (BTU/H)	14,100	11,100
HEATING CAP. (RATED/MIN.) (BTU/H)	18,000	13,600
REFRIGERANT	R410A	R410A
SEER	16.3	16.3
HSPF	8.9	8.9
VOLTAGE/PH	240/1	240/1
MCA	1	1
MOCP	SEE C.U. SCHEDULE	SEE C.U. SCHEDULE
NOTES	1, 2, 3, 4, 5, 6	1, 2, 3, 4, 5, 6

- NOTES:
- PROVIDE WITH REMOTE WALL MOUNTED THERMOSTAT.
 - INDOOR UNIT RECEIVES POWER FROM OUTDOOR UNIT BY INTERCONNECTED WIRING PROVIDED BY M.C. WIRING BY E.C.
 - COOLING RATED CAPACITY IS BASED ON THE FOLLOWING CONDITIONS. INDOOR: 80F/76F, OUTDOOR: 95F/75F
 - HEATING RATED CAPACITY IS BASED ON THE FOLLOWING CONDITIONS. INDOOR: 70F/60F, OUTDOOR: 47F/43F
 - HEATING MODE OF HEAT PUMP TO SERVE AS BACKUP FOR RADIANT FLOOR HEATING SYSTEM.
 - PROVIDE FILTER WITH UNIT AND PROVIDE UNIT WITH INTEGRAL CONDENSATE PUMP.

RADIANT FLOOR MANIFOLD SCHEDULE		
REFERENCE	RF-1	RF-2
MANUFACTURER	ROTH RADIANT	ROTH RADIANT
MODEL #	NP MANIFOLD SET	NP MANIFOLD SET
SERVES	SHOP	OFFICE AREAS
SUPPLY WATER TEMP (F)	120	120
TUBE SPACING	12"	12"
TUBE SIZE (NOMINAL)	1/2"	1/2"
LOAD (BTUH/S.F.)	30	30
APPROX. SQ. FT OF COVERAGE	1,715	1,000
TOTAL LOAD (BTUH)	51,450	30,000
AMBIANT ROOM TEMP (F)	68	68
FLOOR COVERING	POLISHED CONCRETE	CARPET
TOTAL MANIFOLD GPM	6.5	2.5
MINIMUM LOOPS REQUIRED	7	5
MAXIMUM LOOP LENGTH (FT)	300	300
MAXIMUM TUBE & MANIFOLD PRESS. DROP (FT)	10	10
SYSTEM FLUID	30% PROPYLENE GLYCOL	30% PROPYLENE GLYCOL
NOTES	1	1

- NOTES:
- MFR TO PROVIDE OPEN/CLOSE TYPE CONTROL VALVE WITH MANIFOLD AND ZONE THERMOSTAT.

GRILLES REGISTERS AND DIFFUSERS SCHEDULE								
REFERENCE	MATERIAL	MARGIN (IN)	INLET (IN)	FACE (IN)	DAMPER	MFR	MODEL	NOTES
CD-1 (SUPPLY GRILLE)	STEEL	NA	SEE DWG	24x24	NO	TITUS	OMNI	1,2
SG-1 (SUPPLY GRILLE)	ALUMINUM	1 1/4"	SEE DWG	INLET +2"	YES	TITUS	300FL	2
RG-1 (RETURN GRILLE)	STEEL	NA	FACE ONLY	24x24	NO	TITUS	PXP	1,2
RG-2 (RETURN GRILLE)	ALUMINUM	1 1/4"	SEE DWG	INLET +2"	YES	TITUS	350ZFL	2

- NOTES:
- REFER TO ARCH DRAWINGS FOR FINAL CEILING TYPE FOR MOUNTING TYPE.
 - PROVIDE WITH WHITE FINISH.

MOTORIZED DAMPERS	
REFERENCE	MOD-1
MANUFACTURER	GREENHECK
MODEL	VCD-34
SIZE (W X H) (IN.)	36 X 24
CFM	1,300
BLADE STYLE	OPPOSED
BLADE DIRECTION	HORIZONTAL
INSULATED	YES
ACTUATOR TYPE	ELECTRIC (120 V)
ACTUATOR STYLE	2 POSITION
POWER FAILURE POSITION	CLOSED
NOTES	1,2,3

- NOTES:
- EC TO POWER MOTORIZED DAMPER TO OPEN/CLOSE WITH FAN START OR STOP.
 - DAMPER SHOULD BE ULTRA LOW LEAK TYPE WITH GASKETED SEALS
 - PROVIDE UNIT ABOVE, EQUIVALENT BY AMERICAN WARMING & VENTILATING OR ENGINEER PRE-APPROVED EQUAL.

LOUVER SCHEDULE	
REFERENCE	L-1
MANUFACTURER	GREENHECK
MODEL	ESD-403
APPLICATION	INTAKE FOR SHOP
MATERIAL	ALUMINUM
SIZE (W X L X D) (IN.)	36 X 30 X 4
CFM	1,300
FREE AREA (SQ. FT.)	3.5
PRESSURE DROP (IN. W.C.)	0.02
FREE AREA VELOCITY (FPM)	375
BLADE DIRECTION	HORIZONTAL
INSTALLATION	S.I.P.S. METAL WALL
DRAINABLE	YES
NOTES	1,2,3,4

- NOTES:
- PROVIDE COLOR CHARTS TO ARCHITECT FOR COLOR SELECTION.
 - INSTALL PER MANUFACTURER'S RECOMMENDATIONS.
 - PROVIDE WITH BIRDSCREEN
 - PROVIDE LOUVER ABOVE, EQUIVALENT BY NCA, UNITED ENERTECH, AMERICAN WARMING & VENTILATING OR ENGINEER PRE-APPROVED EQUAL.

MECHANICAL SCHEDULES

NEW OFFICE & STORAGE BUILDING FOR:

VIKING LAKE STATE PARK

2780 VIKING LAKE ROAD

STANTON, IA 51573

NO. BY DATE REVISION

DRAWN BY: PROJECT NUMBER:

CB 17-04-69-02

CHKD BY: DATE:

JC 10.24.2018

SHEET NO.:

M3.0

KGL
ENGINEERING
300 4th St.
West Des Moines, IA 50265
515.724.7538
info@kgleng.com

CONSULTANT:

IOWA DEPARTMENT OF
NATURAL RESOURCES

ENGINEERING SERVICES - WALLACE BUILDING
502 E. 9TH ST., DES MOINES, IA 50319-0034

F: 515.725.8200
F: 515.725.8202

