 **01** ARCHITECTURAL SITE PLAN
SCALE: 1/32" = 1'-0"

KEYNOTES

1. EXISTING CCC SHELTER TO BE RESTORED, REFER TO A-100 FOR MORE INFORMATION.
2. EXISTING CCC RESTROOM TO REMAIN.
3. EXISTING ROADWAY TO REMAIN.

GENERAL NOTES

- A. CONTRACTOR SHALL DEMONSTRATE A MINIMUM OF 5 PREVIOUS PROJECTS COMPLETED ON HISTORICAL PROJECTS OF SIMILAR TYPE TO THIS PROJECT. APPARENT LOW TO SUBMIT PORTFOLIO FOR REVIEW.
- B. FIELD VERIFY ALL DIMENSIONS PRIOR TO CONSTRUCTION. CONTRACTOR TO TAKE MEASUREMENTS, PHOTOS AND NOTES TO ENSURE REPLICATION OF EXISTING STRUCTURE.
- C. ALL TIMBERS TO BE REPLACED SHALL BE WITH LIKE HARDWOOD, SEASONED OR KILN DRIED WITH MOISTURE CONTENT ~12%.
- D. COB BLAST ALL EXISTING WOOD MEMBERS TO BARE WOOD AND THOROUGHLY CLEAN AND PREP FOR STAIN.
- E. STAIN AND SEAL ALL WOOD MEMBERS, AFTER INSTALLATION OF NEW WOOD MEMBERS, WITH TWO COATS TWP 100 SERIES STAIN (COLOR TBD).

CONSULTANT:

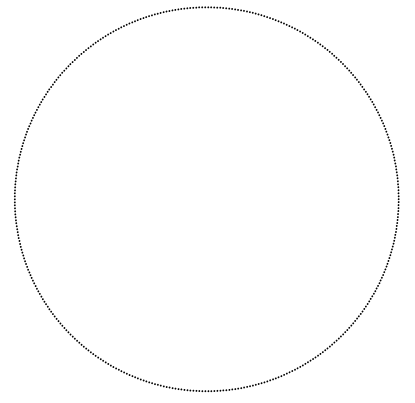

**IOWA DEPARTMENT OF
NATURAL RESOURCES**
ENGINEERING SERVICES - WALLACE BUILDING
502 E. 9TH ST., DES MOINES, IA 50319-0034
P: 515.725.8200
F: 515.725.8202



ARCHITECTURAL SITE PLAN

CCC SHELTER RESTORATION (REBID) FOR:
GEODE STATE PARK

3333 RACINE AVENUE
DANVILLE, IA 52623

NO.	BY	DATE	REVISION

DRAWN BY: PROJECT NUMBER:
17-06-44-04

CHK'D BY: DATE:
5.24.2017

SHEET No:

A-010

05 NOT USED
SCALE: 1/4" = 1'-0"

04 NOT USED
SCALE: 3" = 1'-0"

03 REFLECTED CEILING PLAN
SCALE: 1/4" = 1'-0"

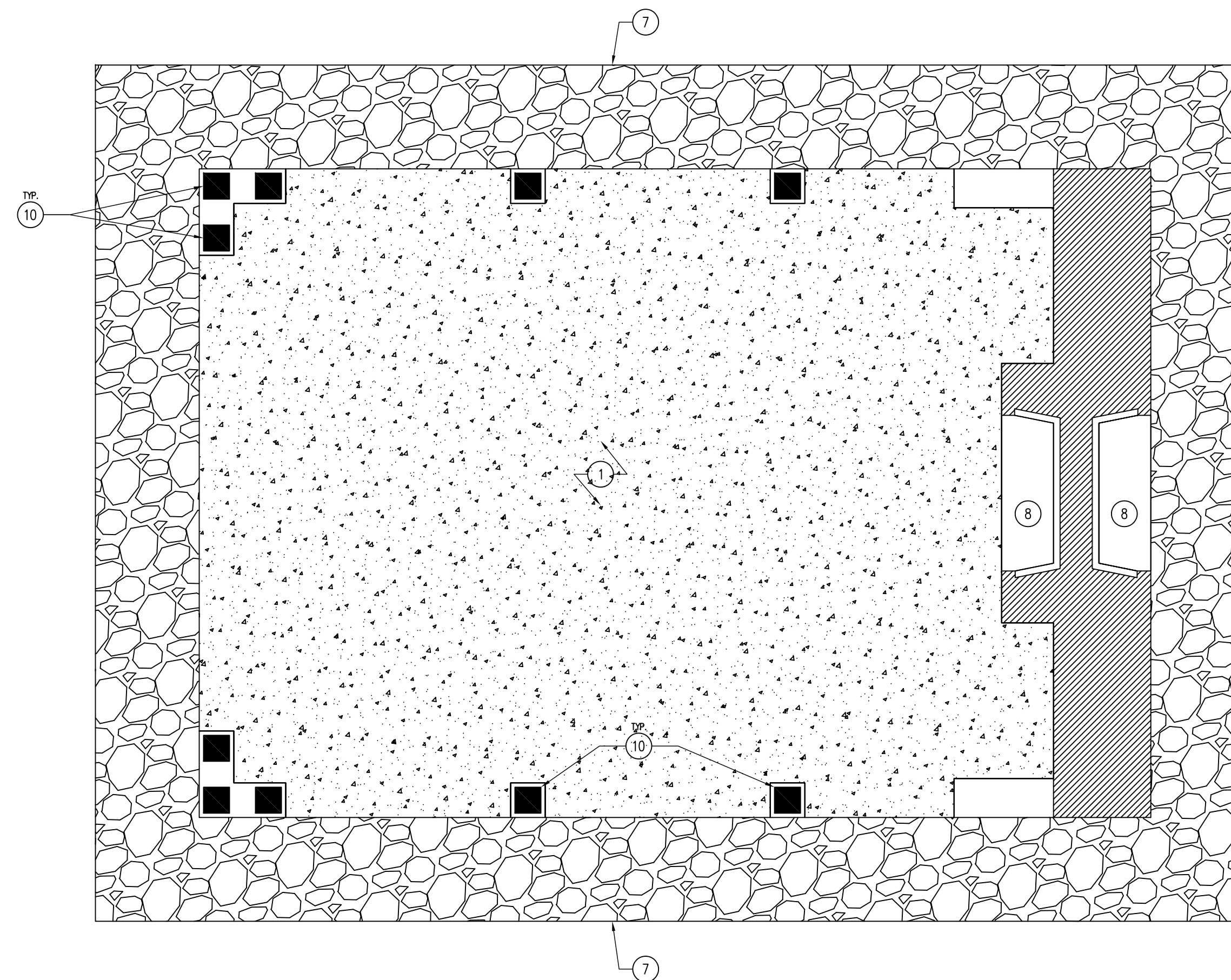

02 SHELTER SLAB PLAN
SCALE: 1/4" = 1'-0"

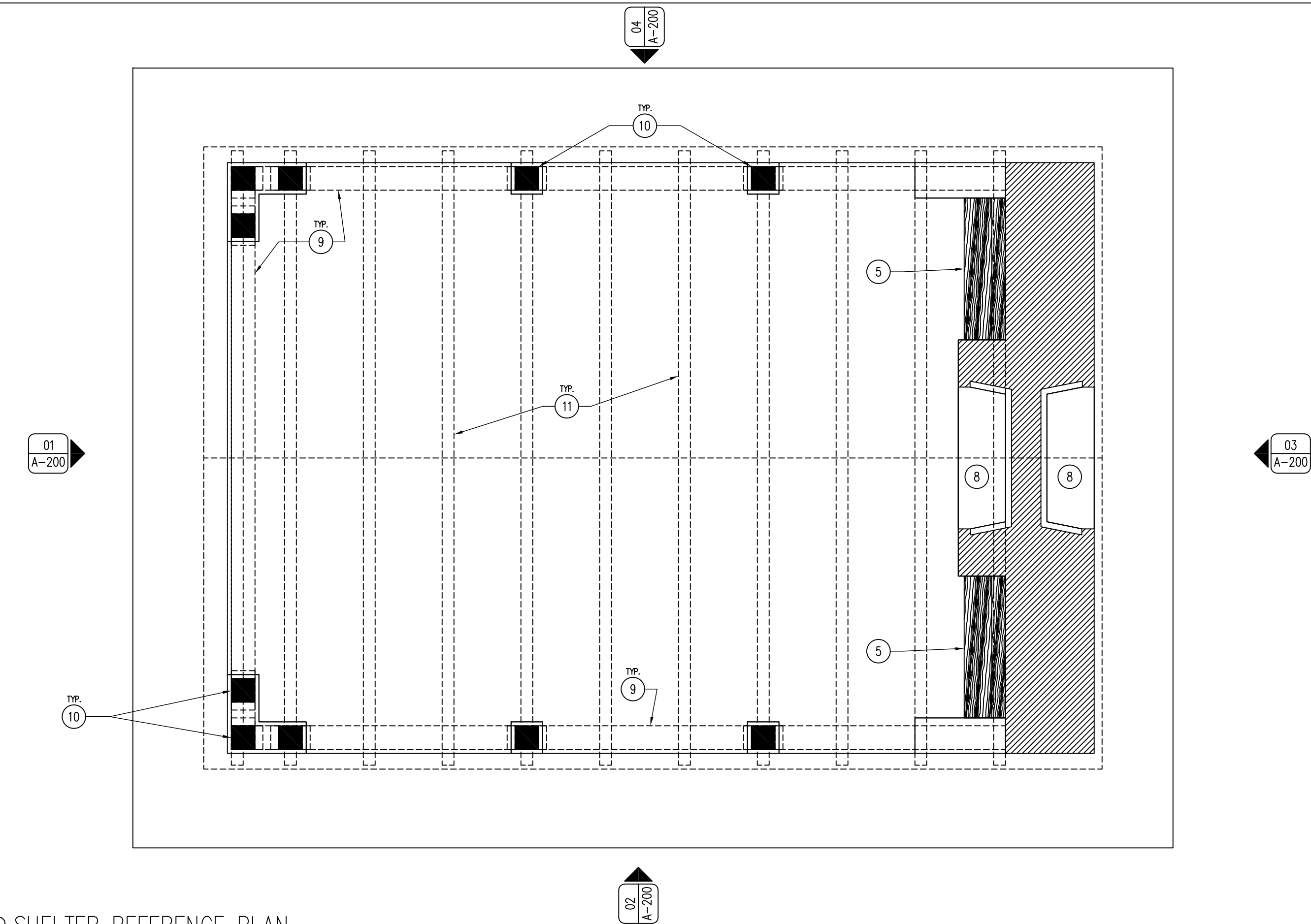
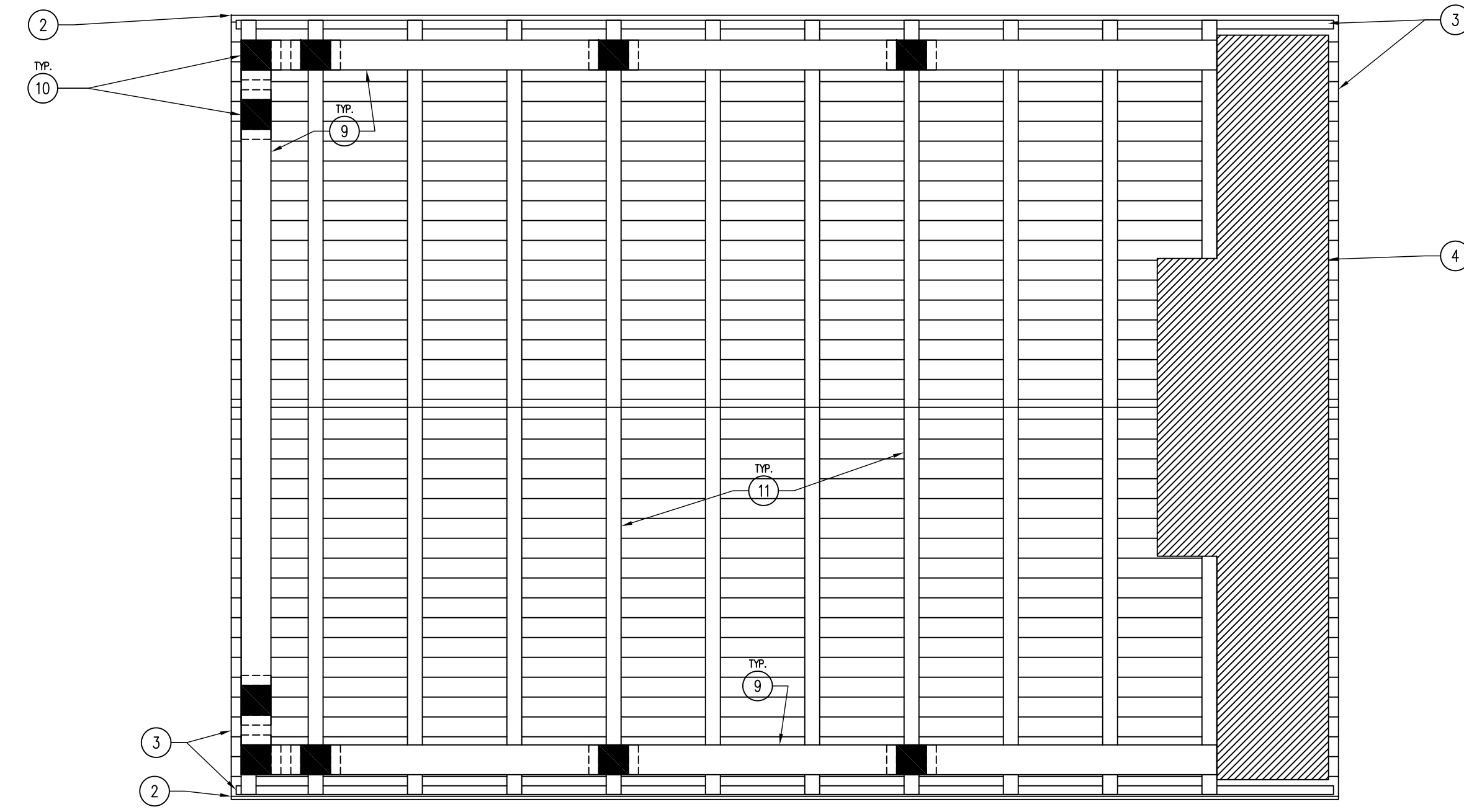

01 SHELTER REFERENCE PLAN
SCALE: 1/4" = 1'-0"

KEYNOTES

GENERAL NOTES

1. 6" CONCRETE SLAB, #4 REBAR 36" O.C. BOTH DIRECTIONS, WITH 6" OF SUB-BASE AS SHOWN. INSTALL COMPRESSIBLE EXPANSION MATERIAL AROUND STONE FIREPLACE, FLAGSTONE PERIMETER AND COLUMN PIERS, SEAL WITH VULKEM SEALANT TO MATCH CONCRETE.
2. REPLACE SHELTER EAVE ROOF DECKING WITH SIMILAR 5/4", SQUARE EDGED, TONGUE AND GROOVE DOUGLAS FIR DECKING AND PLACE 30# FELT OVER ENTIRE DECK. SHINGLES TO BE CERTAINTED LANDMARK PREMIUM COMPOSITE SHINGLES (WEATHERED WOOD).
3. REPLACE ALL 2X PURLIN WITH SEASONED HARDWOOD PURLIN OF SIMILAR DIMENSION, STAIN TO MATCH ADJACENT WOOD.
4. NOT USED.
5. DOUGLAS FIR BENCH, MATCH EXISTING DIMENSIONS OF WOOD.
6. NOT USED.
7. EXISTING FLAGSTONE TO REMAIN.
8. REMOVE AND REPLACE FIREBOX WITH NEW FIREBRICK.
9. HEAVY TIMBER BEAMS TO REMAIN.
10. SOLID WOOD, DOUGLAS FIR COLUMNS AND CORBELS, MATCH EXISTING DIMENSIONS AND PROFILES. LAG BOLT CORBELS AND PLUG HOLES WITH WOOD PLUGS. CONCRETE COLUMN PIERS TO REMAIN.
11. HEAVY TIMBER RAFTERS TO REMAIN.
12. EXISTING LAP SIDING TO REMAIN.

- A. CONTRACTOR SHALL DEMONSTRATE A MINIMUM OF 5 PREVIOUS PROJECTS COMPLETED ON HISTORICAL PROJECTS OF SIMILAR TYPE TO THIS PROJECT. APPARENT LOW TO SUBMIT PORTFOLIO FOR REVIEW.
- B. FIELD VERIFY ALL DIMENSIONS PRIOR TO CONSTRUCTION. CONTRACTOR TO TAKE MEASUREMENTS, PHOTOS AND NOTES TO ENSURE REPLICATION OF EXISTING STRUCTURE.
- C. ALL TIMBERS TO BE REPLACED SHALL BE WITH LIKE HARDWOOD, SEASONED OR KILN DRIED WITH MOISTURE CONTENT ~12%.
- D. COB BLAST ALL EXISTING WOOD MEMBERS TO BARE WOOD AND THOROUGHLY CLEAN AND PREP FOR STAIN.
- E. STAIN AND SEAL ALL WOOD MEMBERS, AFTER INSTALLATION OF NEW WOOD MEMBERS, WITH TWO COATS TWP 100 SERIES STAIN (COLOR TBD).

CONSULTANT:

IOWA DEPARTMENT OF
NATURAL RESOURCES
ENGINEERING SERVICES - WALLACE BUILDING
502 E. 9TH ST., DES MOINES, IA 50319-0034
P: 515.725.8200
F: 515.725.8202



REFERENCE PLANS

CCC SHELTER RESTORATION (REBID) FOR:
GEODE STATE PARK

DANVILLE, IA 52623

3333 RACINE AVENUE

NO. BY DATE REVISION

DRAWN BY: PROJECT NUMBER:

17-06-44-04

CHK'D BY: DATE:

5.24.2017

SHEET No:

A-100

