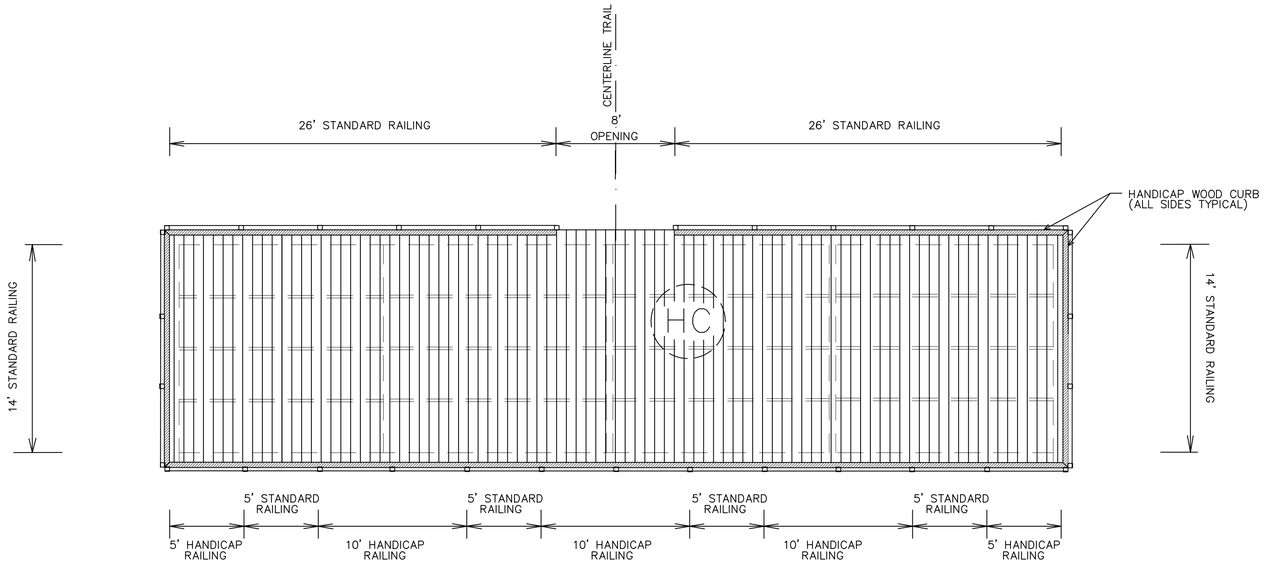

PIER PLAN VIEW

NOT TO SCALE

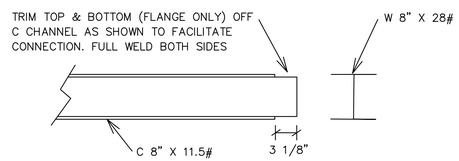

C 8 X 11.5# CONNECTION DETAIL

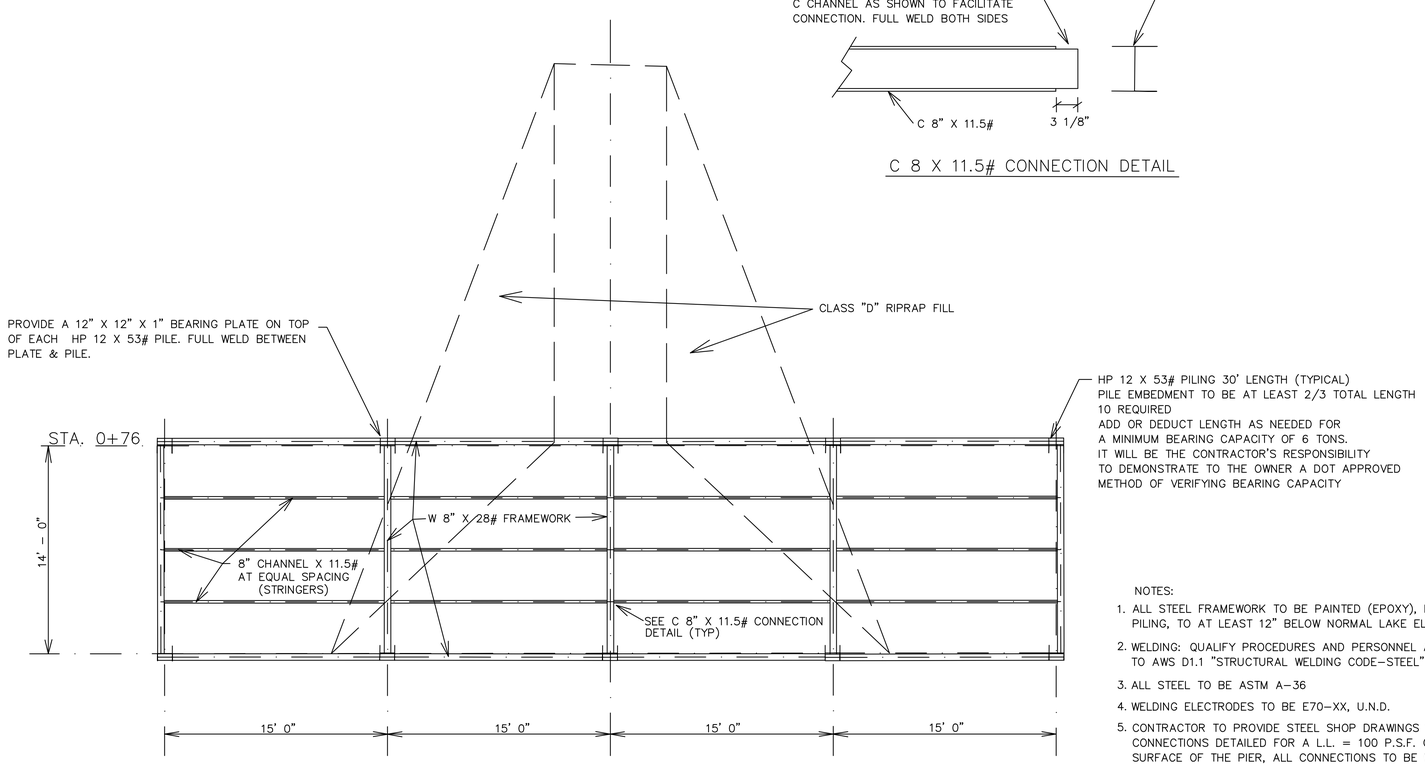

FRAMING PLAN

NOT TO SCALE

NOTES:

1. ALL STEEL FRAMEWORK TO BE PAINTED (EPOXY), INCLUDING PILING, TO AT LEAST 12" BELOW NORMAL LAKE ELEVATION.
2. WELDING: QUALIFY PROCEDURES AND PERSONNEL ACCORDING TO AWS D1.1 "STRUCTURAL WELDING CODE-STEEL"
3. ALL STEEL TO BE ASTM A-36
4. WELDING ELECTRODES TO BE E70-XX, U.N.D.
5. CONTRACTOR TO PROVIDE STEEL SHOP DRAWINGS WITH CONNECTIONS DETAILED FOR A L.L. = 100 P.S.F. OVER THE SURFACE OF THE PIER, ALL CONNECTIONS TO BE WELDED.

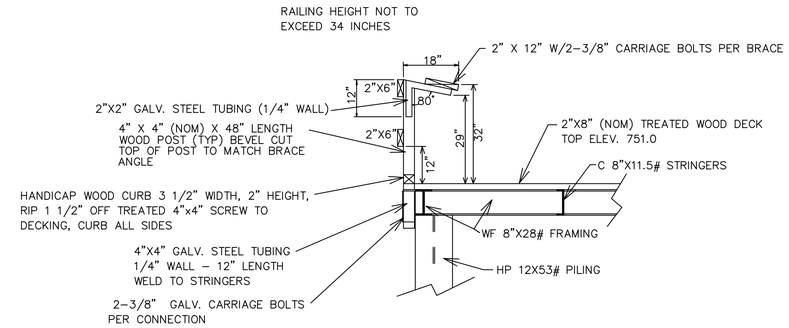

HANDICAPPED ACCESS RAILING

NOT TO SCALE

NOTE:

FASTEN WOOD DECKING TO STRINGERS WITH 3/8" DIA. CARRIAGE BOLTS WITH LOCK NUTS OR LOCK WASHERS AND NUTS. USE 2 BOLTS ON DECK BOARDS AT EACH CROSSING WITH STRINGER. NO SPLICES ON BOARDS

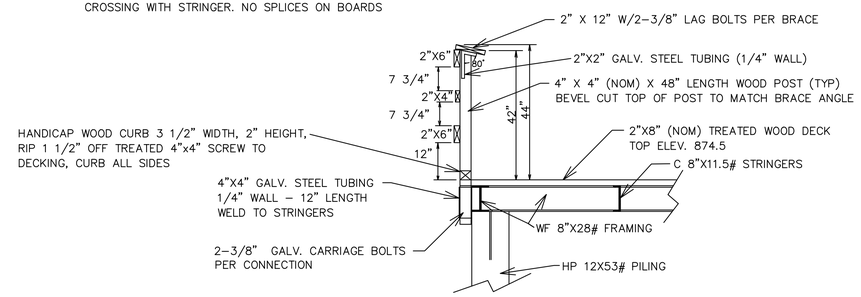

STANDARD RAILING

NOT TO SCALE

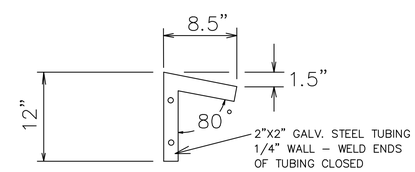

STEEL TUBING BRACKET DETAIL (STANDARD RAILING)

NOT TO SCALE

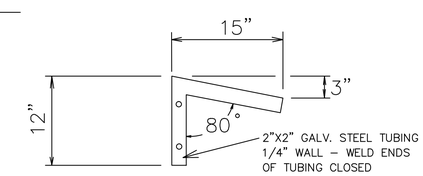

STEEL TUBING BRACKET DETAIL (HANDICAP RAILING)

NOT TO SCALE

TITLE FISHING PIER CONSTRUCTION DETAILS DRAWN BY MB DATE AUG. 2012

PROJECT ROCK CREEK - FISHING PIER COUNTY JASPER PROJ. NO. 12-05-50-01

SHEET 3 OF 3