

**Praxton and Vierling Steel Co**

501 Ave H

Carter Lake, IA 51510

Inquiry Number: 4186141.1

January 21, 2015

## Certified Sanborn® Map Report



6 Armstrong Road, 4th Floor  
Shelton, Connecticut 06484  
Toll Free: 800.352.0050  
[www.edrnet.com](http://www.edrnet.com)

## Certified Sanborn® Map Report

1/21/15

**Site Name:**

Praxton and Vierling Steel Co  
501 Ave H  
Carter Lake, IA 51510

**Client Name:**

Leggette, Brashears & Graham  
405 E. 19th Avenue  
Kansas City, MO 64116

EDR Inquiry # 4186141.1

Contact: Martha



The Sanborn Library has been searched by EDR and maps covering the target property location as provided by Leggette, Brashears & Graham were identified for the years listed below. The Sanborn Library is the largest, most complete collection of fire insurance maps. The collection includes maps from Sanborn, Bromley, Perris & Browne, Hopkins, Barlow, and others. Only Environmental Data Resources Inc. (EDR) is authorized to grant rights for commercial reproduction of maps by the Sanborn Library LLC, the copyright holder for the collection. Results can be authenticated by visiting [www.edrnet.com/sanborn](http://www.edrnet.com/sanborn).

The Sanborn Library is continually enhanced with newly identified map archives. This report accesses all maps in the collection as of the day this report was generated.

### Certified Sanborn Results:

**Site Name:** Praxton and Vierling Steel Co  
**Address:** 501 Ave H  
**City, State, Zip:** Carter Lake, IA 51510  
**Cross Street:**  
**P.O. #** NA  
**Project:** NA  
**Certification #** AA50-4423-99B4



Sanborn® Library search results  
Certification # AA50-4423-99B4

**Maps Provided:**

1968  
1962  
1934

The Sanborn Library includes more than 1.2 million fire insurance maps from Sanborn, Bromley, Perris & Browne, Hopkins, Barlow and others which track historical property usage in approximately 12,000 American cities and towns. Collections searched:

- ☒ Library of Congress
- ☒ University Publications of America
- ☒ EDR Private Collection

*The Sanborn Library LLC Since 1866™*

### Limited Permission To Make Copies

Leggette, Brashears & Graham (the client) is permitted to make up to FIVE photocopies of this Sanborn Map transmittal and each fire insurance map accompanying this report solely for the limited use of its customer. No one other than the client is authorized to make copies. Upon request made directly to an EDR Account Executive, the client may be permitted to make a limited number of additional photocopies. This permission is conditioned upon compliance by the client, its customer and their agents with EDR's copyright policy; a copy of which is available upon request.

### Disclaimer - Copyright and Trademark notice

This Report contains certain information obtained from a variety of public and other sources reasonably available to Environmental Data Resources, Inc. It cannot be concluded from this Report that coverage information for the target and surrounding properties does not exist from other sources. NO WARRANTY EXPRESSED OR IMPLIED, IS MADE WHATSOEVER IN CONNECTION WITH THIS REPORT. ENVIRONMENTAL DATA RESOURCES, INC. SPECIFICALLY DISCLAIMS THE MAKING OF ANY SUCH WARRANTIES, INCLUDING WITHOUT LIMITATION, MERCHANTABILITY OR FITNESS FOR A PARTICULAR USE OR PURPOSE. ALL RISK IS ASSUMED BY THE USER. IN NO EVENT SHALL ENVIRONMENTAL DATA RESOURCES, INC. BE LIABLE TO ANYONE, WHETHER ARISING OUT OF ERRORS OR OMISSIONS, NEGLIGENCE, ACCIDENT OR ANY OTHER CAUSE, FOR ANY LOSS OF DAMAGE, INCLUDING, WITHOUT LIMITATION, SPECIAL, INCIDENTAL CONSEQUENTIAL, OR EXEMPLARY DAMAGES. ANY LIABILITY ON THE PART OF ENVIRONMENTAL DATA RESOURCES, INC. IS STRICTLY LIMITED TO A REFUND OF THE AMOUNT PAID FOR THIS REPORT. Purchaser accepts this Report "AS IS". Any analyses, estimates, ratings, environmental risk levels or risk codes provided in this Report are provided for illustrative purposes only, and are not intended to provide, nor should they be interpreted as providing any facts regarding, or prediction or forecast of, any environmental risk for any property. Only a Phase I Environmental Site Assessment performed by an environmental professional can provide information regarding the environmental risk for any property. Additionally, the information provided in this Report is not to be construed as legal advice.

Copyright 2015 by Environmental Data Resources, Inc. All rights reserved. Reproduction in any media or format, in whole or in part, of any report or map of Environmental Data Resources, Inc., or its affiliates, is prohibited without prior written permission.

EDR and its logos (including Sanborn and Sanborn Map) are trademarks of Environmental Data Resources, Inc. or its affiliates. All other trademarks used herein are the property of their respective owners.

## Sanborn Sheet Thumbnails

This Certified Sanborn Map Report is based upon the following Sanborn Fire Insurance map sheets.



### 1968 Source Sheets

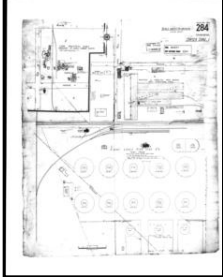

Volume 2, Sheet 284

### 1962 Source Sheets

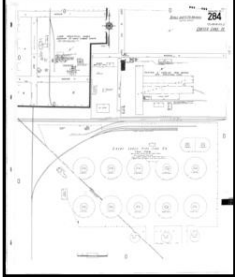

Volume 2, Sheet 284

### 1934 Source Sheets



Volume 2, Sheet 284

## 1968 Certified Sanborn Map

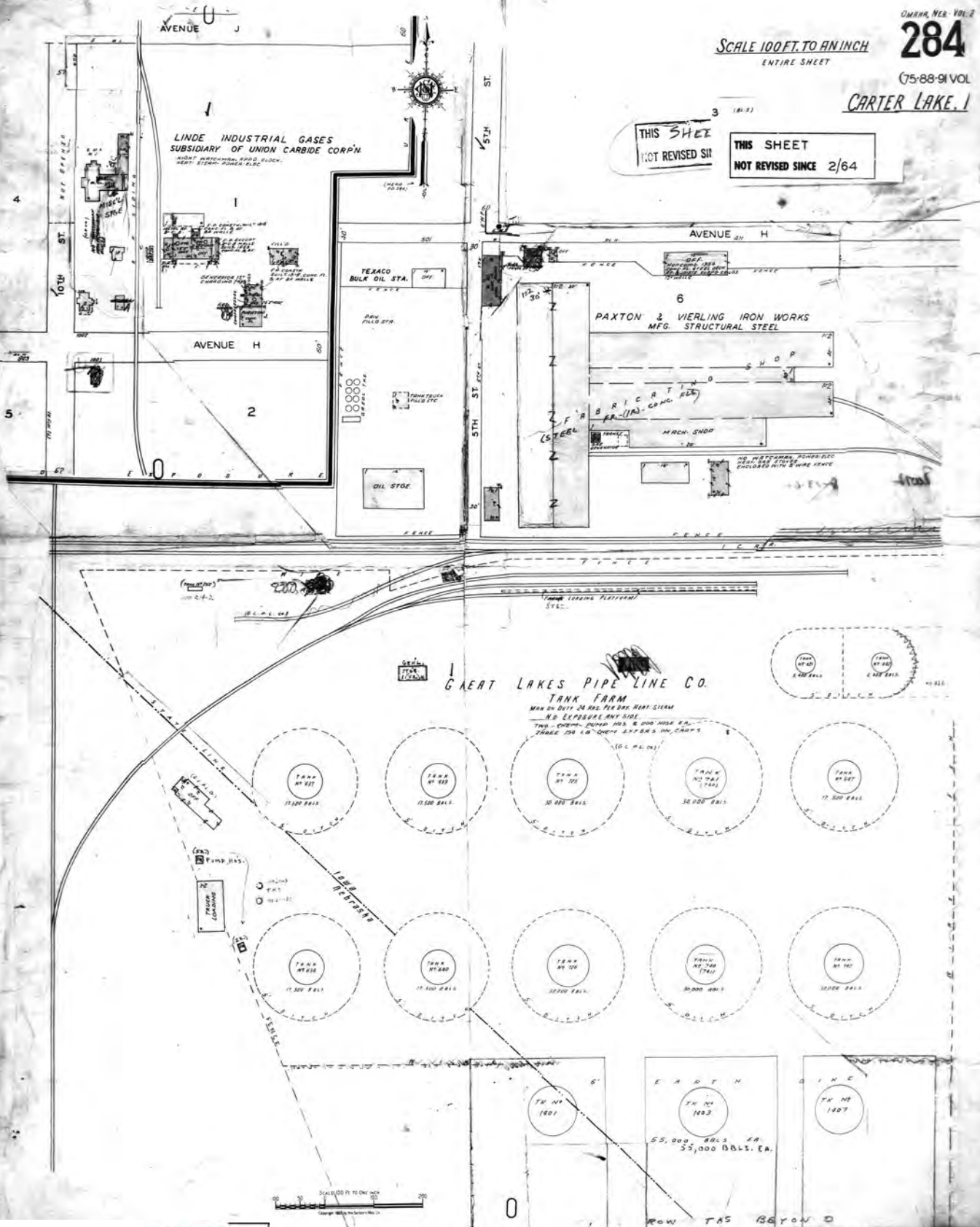

The certified Sanborn Library search results in this report can be authenticated by visiting [www.edrnet.com/sanborn](http://www.edrnet.com/sanborn) and entering the certification number. Only Environmental Data Resources Inc. (EDRI) is authorized to grant rights for commercial reproduction of images by The Sanborn Library LLC, the copyright holder for the collection.

Certification # AA50-4423-99B4

Site Name:	Praxton and Vierling Steel Co
Address:	501 Ave H
City, ST, ZIP:	Carter Lake IA 51510
Client:	Leggette, Brashears & Graham
EDR Inquiry:	4186141.1
Order Date:	1/21/2015 3:31:00 PM
Certification #	AA50-4423-99B4





# 1968 Certified Sanborn Map

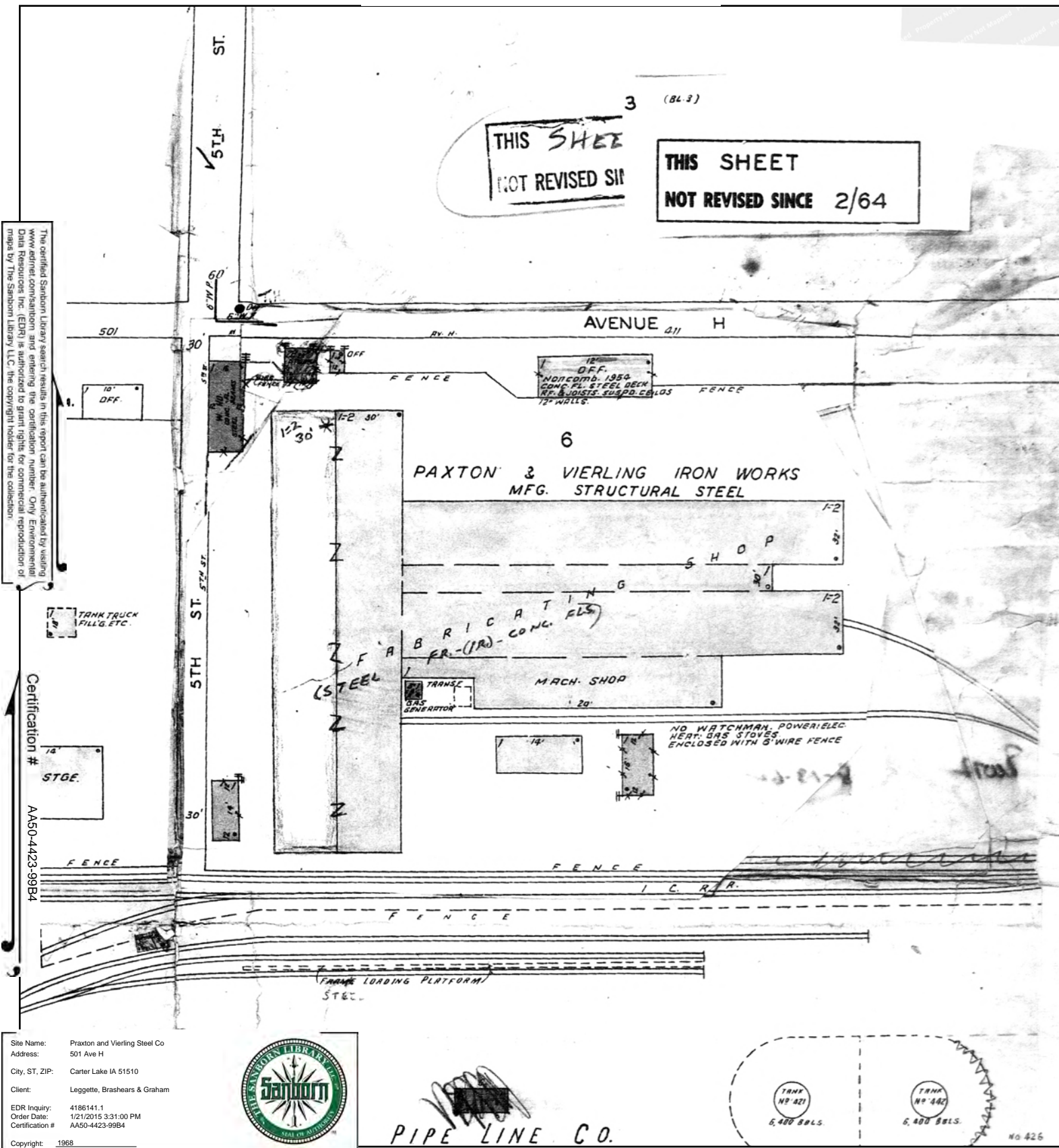

# 1962 Certified Sanborn Map

REB...005  
OMAHA, NEB. VOL. 2  
**284**  
(75-88-91 VOL. 1)  
CARTER LAKE, IA.

SCALE 100 FT. TO AN INCH  
ENTIRE SHEET

LINDE INDUSTRIAL GASES  
SUBSIDIARY OF UNION CARBIDE CORP.  
NORTH SIDE OF AVENUE H  
NORTH SIDE OF AVENUE H

TEXACO  
BULK OIL STA.

PAXTON & VIERLING IRON WORKS  
MFG. STRUCTURAL STEEL

GREAT LAKES PIPE LINE CO.

TANK FARM

MAN ON DUTY 24 HRS. PER DAY. NIGHT STAFF  
NO. 1 TANK FARM  
TWO - OVERHEAD DOORS HAS 6' 0" DIA. HOLES IN  
FRAME FOR 18" DIA. EXT. B'S IN CAR'S

The certified Sanborn Library search results in this report can be authenticated by visiting  
www.edr.com/sanborn and entering the certification number. Only Environmental  
Data Resources, Inc. (EDR) is authorized to grant rights for commercial reproduction of  
maps by The Sanborn Library LLC, the copyright holder for the collection.

Certification # AA50-4423-99B4

Site Name: Praxton and Vierling Steel Co  
Address: 501 Ave H  
City, ST, ZIP: Carter Lake IA 51510  
Client: Leggett, Brashears & Graham  
EDR Inquiry: 4186141.1  
Order Date: 1/21/2015 3:31:00 PM  
Certification # AA50-4423-99B4  
Copyright: 1962



Not Mapped

Certification #	AA50-4423-99B4
-----------------	----------------

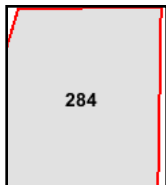
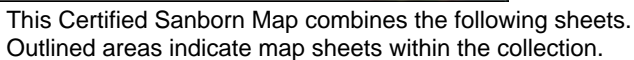

4186141 - 1 page 7



# 1934 Certified Sanborn Map

SCALE 100 FT. TO AN INCH  
ENTIRE SHEET

OMAHA, NEB. VOL. 2  
**284**  
(75-88-91 VOL.)  
**CARTER LAKE, IA.**

The certified Sanborn Library search results in this report can be authenticated by visiting [www.edrnet.com/sanborn](http://www.edrnet.com/sanborn) and entering the certification number. Only Environmental Data Resources, Inc. (EDR) is authorized to grant rights for commercial reproduction of maps by The Sanborn Library LLC, the copyright holder for the collection.

Certification # AA50-4423-99B4

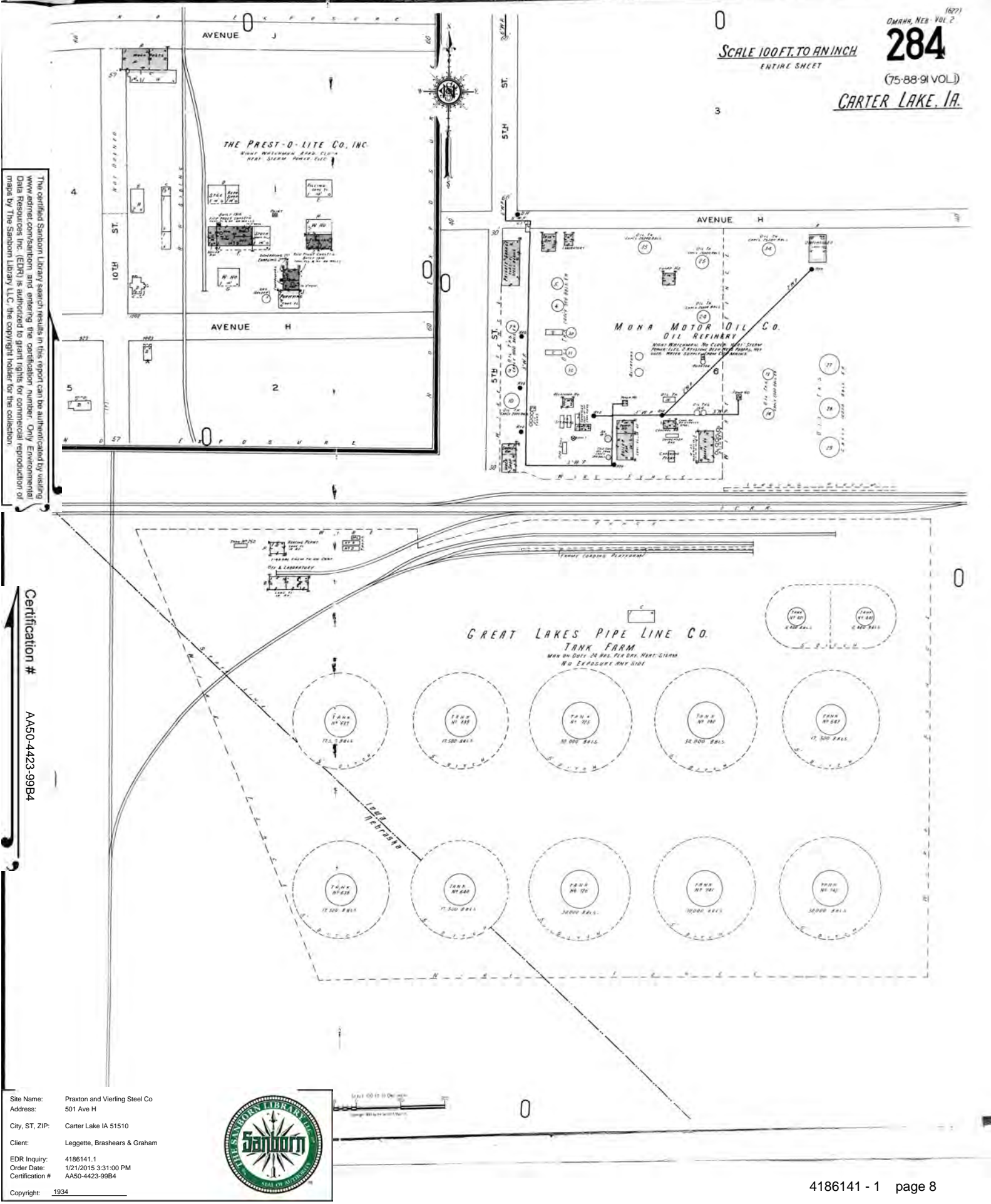

Site Name: Praxton and Vierling Steel Co  
Address: 501 Ave H  
City, ST, ZIP: Carter Lake IA 51510  
Client: Leggett, Brashears & Graham  
EDR Inquiry: 4186141.1  
Order Date: 1/21/2015 3:31:00 PM  
Certification # AA50-4423-99B4  
Copyright: 1934



## 1934 Certified Sanborn Map

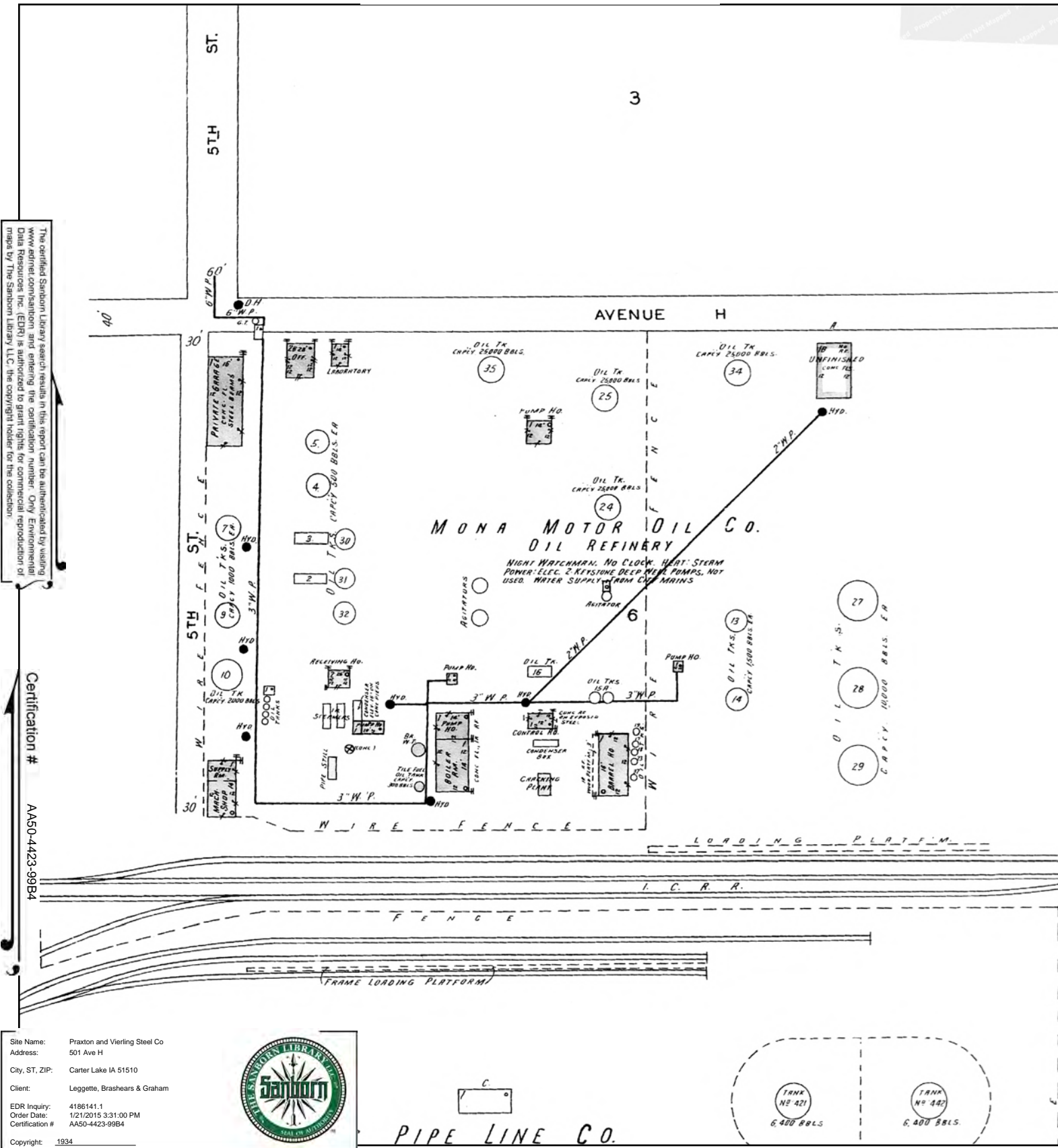

This Certified Sanborn Map combines the following sheets.  
 Outlined areas indicate map sheets within the collection.

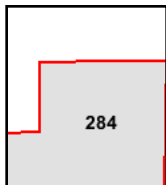
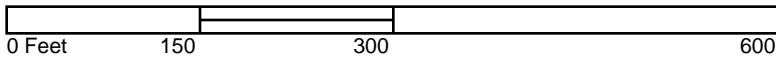

Volume 2, Sheet 284

