

## Rice, Tami [DNR]

---

**From:** Steve Jacobson [sjacobson@thielegeotech.com]  
**Sent:** Friday, September 28, 2007 3:06 PM  
**To:** Rice, Tami [DNR]  
**Subject:** American Recycling RCL site visit  
**Attachments:** site visit (RCL) summary letter.pdf

Dear Ms. Rice:

Here is a letter report documenting the condition of the RCL at the above-referenced site as of today. I hope this is satisfactory.

Please contact me if you have any questions or concerns.

Sincerely,



**Steve Jacobson, G.I.**  
**Project Geologist**

13478 Chandler Road  
Omaha, Nebraska 68138-3716  
402/556-2171 Fax 402/556-7831

**GEOTECHNICAL, MATERIAL, AND ENVIRONMENTAL ENGINEERING**



13478 Chandler Road  
Omaha, Nebraska 68138-3716  
402.556.2171 Fax 402.556.7831  
www.thielegeotech.com

September 28, 2007

Mr. Don Gross  
City of Council Bluffs  
Community Development Department  
209 Pearl Street  
Council Bluffs, Iowa 51502

**RE: REMEDIAL OVERSIGHT ACTIVITIES  
AMERICAN RECYCLING, 1207 WEST BROADWAY, COUNCIL BLUFFS, IOWA  
TG# 98315.3**

Dear Mr. Gross:

This letter report summarizes the results of remedial oversight activities conducted for the above-referenced site on September 28, 2007.

A site visit was conducted in order to assess the condition of the Recompacted Clay Liner (RCL) installed approximately one year ago. The RCL was inspected in order to ascertain the general condition of the soil and vegetation. The RCL appeared to be covered with vegetation, with no noticeable signs of animal burrows, significant weeds or erosion. Photographs of the site, taken during the site visit on September 28, 2007 are attached to this report.

If you have any questions, or if there is any additional information that we can provide, please feel free to contact us.

Respectfully submitted,  
**Thiele Geotech, Inc.**

Prepared by,

Stephen E. Jacobson, G.I.  
Project Geologist

Attachments: Photographs

Copies: IDNR





**PHOTO NUMBER 1**

View across the site from its northwest corner.



**PHOTO NUMBER 2**

View across the site from its northeast corner.





**PHOTO NUMBER 3**

View of the drain near the northeast corner of the site.



**PHOTO NUMBER 4**

A typical view of the vegetation, near the middle of the site.





**PHOTO NUMBER 5**

View of the western slope/boundary of the site along the railroad right-of-way.



**PHOTO NUMBER 6**

View of the southern slope/boundary of the site along the railroad right-of-way.



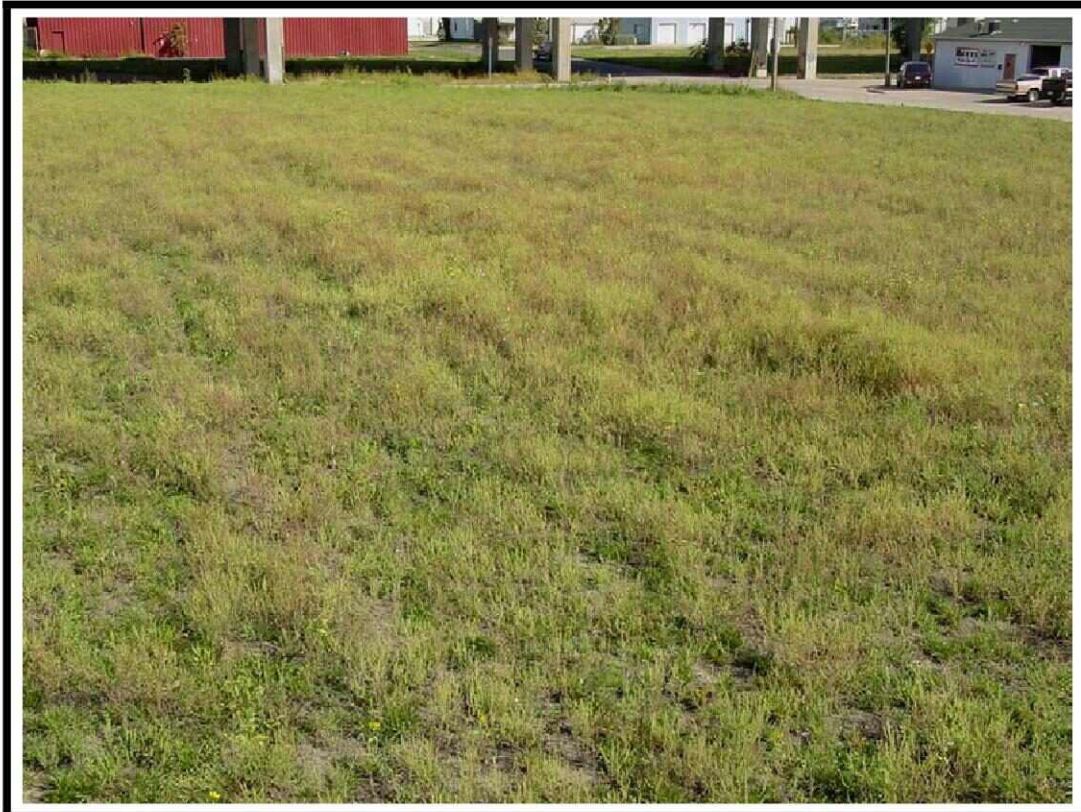

**PHOTO NUMBER 7**

View across the site from its southwest corner.

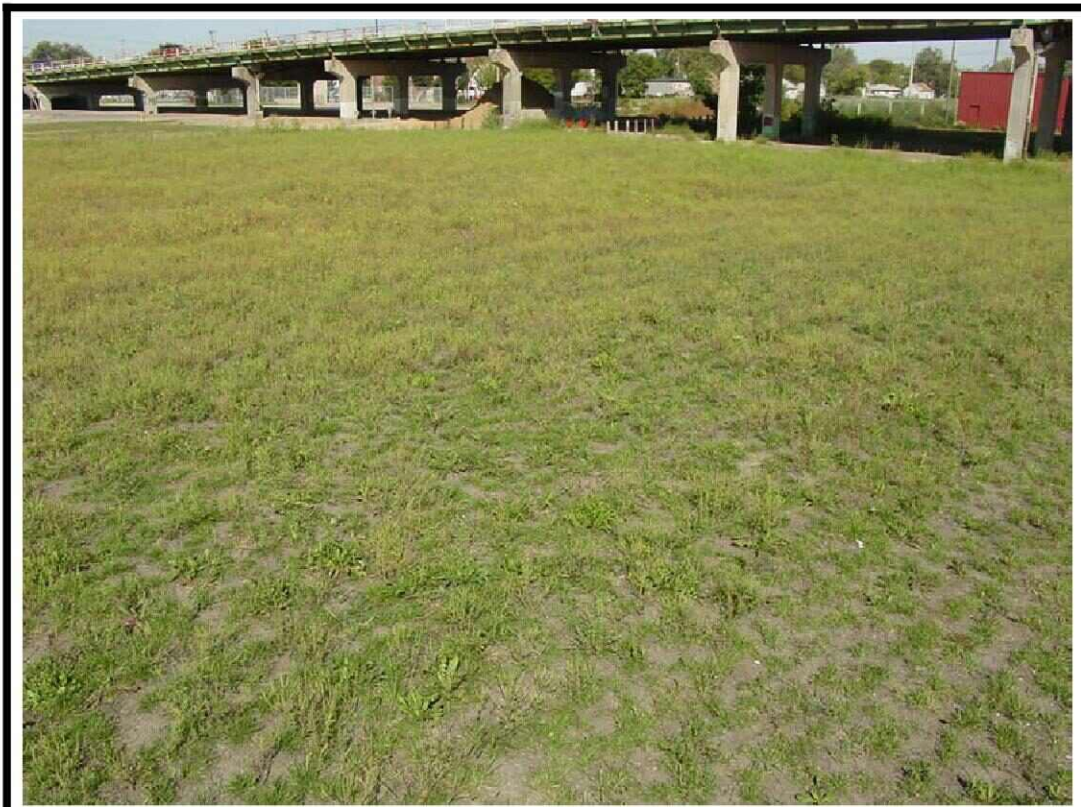

**PHOTO NUMBER 8**

View across the site from its southeast corner.